Jerichow Bilkner's
Normal University

Library of
Southern Illinois University

Digitized by the Internet Archive
in 2011 with funding from
CARLI: Consortium of Academic and Research Libraries in Illinois

http://www.archive.org/details/obelisk1942sout

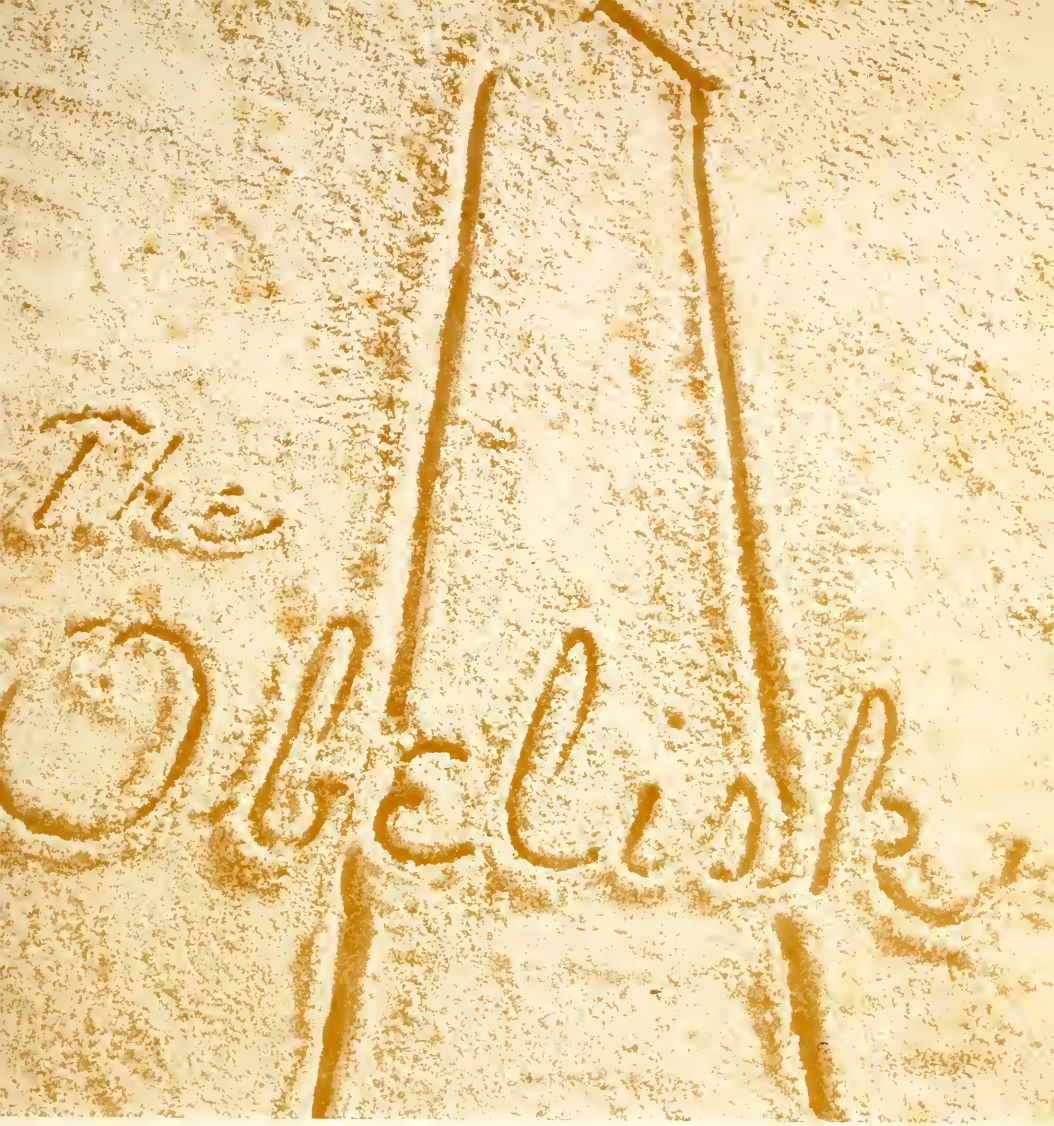

SOUTHERN ILLINOIS NORMAL UNIVERSITY

19 CARBONDALE, ILLINOIS 42

VOLUME XXVIII

SOUTHERN ILLINOIS
UNIVERSITY LIBRARY

Because of the circumstances under which it was published, the 1942 OBELISK is somewhat different from OBELISKS of previous years.

With the United States at war, Southern Illinois Normal University has reflected the change in an increased tempo in student life, the disappearance of familiar faces as men joined the service, and special courses and activities designed to aid the defense effort. New organizations have sprung up almost overnight: the "Adopt a Yank" Club, the Faculty Gift Club, the college Victory Committee, the Student War Committee, to name only a few. Other organizations have given up some of their normal activities in favor of those designed to further the defense effort: Delta Sigma Epsilon, Sigma Sigma Sigma, the Radio Drama Guild, the Speakers' Bureau, Anthony Hall, Southern Knights, Girls' Rally, the Student Council, and several others. The OBELISK has been unable to give adequate coverage to these changes, partly because of the rapidity with which they have taken place, and partly because of technical difficulties.

The OBELISK of 1942, then, is presented to you as a biography of Southern, a mixture of the traditional and the transient.

SP3
C1
1942
cop.3

IMPERFECT

Dedication

To Dr. T. W. Abbott, director of extension and professor of chemistry, the Obelisk of 1942 is dedicated. Ever-busy head of a rapidly growing and increasingly important function of the college . . . member of one of Southern's outstanding departments . . . official on numerous campus committees . . . author . . . thorough instructor . . . amiable colleague . . . we admiringly salute Dr. Abbott.

SOUTHERN ILLINOIS
UNIVERSITY LIBRARY

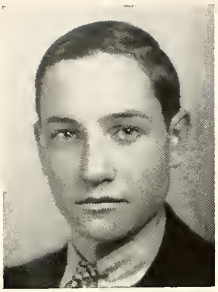

WILBUR BOSCH

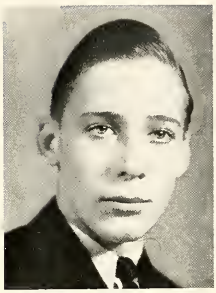

CHARLES BUSH

JOHN LEROY DAINS

. . In Memoriam . .

The Obelisk here honors the former students of Southern Illinois Normal University who have died in the service of their country during the present war.

Wilbur Bosch
Killed in airplane crash in Florida, August, 1941.

Charles Bush
Killed in England on November 2, 1941.

John LeRoy Dains
Killed in Honolulu, December 8, 1941.

Henry Stumpf
Drowned while saving life of fellow selectee in April, 1941, in the Pacific.

Lumus E. Walker
Killed in Honolulu on December 7, 1941.

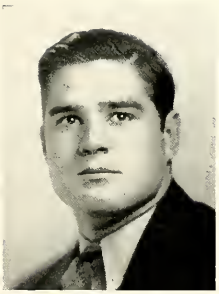

HENRY STUMPF

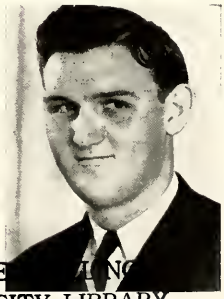

LUMUS E. WALKER

SOUTHE
UNIVERSITY LIBRARY

SOUTHERN

The Obelisk is proud to honor here the students of S. I. N. U. who have enlisted in America's armed forces. To those named here, as well as to those who have entered military service since the compilation of this list, we extend our best wishes and pledge our wholehearted support.

MEN IN SERVICE

GENE ABNEY
JAMES RALPH ALLEN
WILLIAM C. ALLEN
C. J. ANDERSON
ROBERT H. ARMSTRONG
HOMER BAGBY
GERALD BAKER
WADE BAKER
WILLARD BARKER
JACK BARTH
JAMES BEHRENS
PHILIP BENNETT
MARIO BIAVA
RALPH BISHOP
REX BIVINS
CLAUDE BLAKEY, JR.
RALPH BOATMAN
JAMES BOURLAND
JAMES BREWNER
ROBERT BULLA
JOHN BURRUS
WILLIAM BUSHNELL
EUGENE BUTLER
BRUCE CHURCH
JAMES R. CLAMPET
MYRON COCHRAN
LYNDELL COCKRUM
ED COPELAND
ROBERT CORRELL
LOYAL O. COVINGTON
L. E. COWSERT
WILLIAM COX
J. C. DAGLEY
JOHN W. DAVIS
RALPH DEWEY
DAVID DILLOW
RICHARD DOWELL
BOB DUNCAN
EDWARD DuPREE
LEO EASON
FRANK EDWARDS
RUSSELL ELLIOTT
RAYMOND ELLIS
J. T. ENGLISH
NEAL EUBANKS
WILLIAM FISHER
MAX FLY
HARRY FOLTZ
CHARLES FREY
JAMES FULTON
CECIL GARNER
RUSSEL GRANTHAM
PAUL A. GREEN
DOUGLAS GREENE

ENLISTS

FRANK GREENE
GEORGE GRISSOM
GEORGE M. HAENNY
ARTHUR HALFAR
WILLIAM HARRISON
WILLARD HEIDINGER
COLLAN HILL
JAMES JACKSON
VINCENT O. KALLENBACH
NEAL KELSO
JAMES LINK
WILSON LOWERY
JOHN MAHAFFEY
STEVE MAJOR
HENRY MANNLE
WILLIAM MARBERRY
JOHN PAUL MAY
ROSCOE McBRIDE
GENE McKEMIE
EUGENE McREYNOLDS
THOMPSON MEAD
HERMAN MINES
EVERETT MITCHELL
CHARLES MORGAN

ALBERT NAGEL
HAROL NOEL
HARRY NORMAN
JACK ORT
FRANK PACOTTI
EVERETT PARKHILL
NORMAN PARMLEY
DON PARDUE
MALCOLM PATTON
CARL PAULS
JOHN PERENCHIO
BERTIS PRINCE
CHARLES PIGG
NORMAN REAMES
WESLEY REYNOLDS
ELMO RICCI
HAROLD B. RICE
DEE RODD
GLEN ROGERS
WILLIAM ROSSO
EARL RUSSELL
PETE SABELLA
LAMONT SAMUELS
ROBERT SCHERRER
CARLOS SCHOETTLE

LELAND SCOTT
ISAAC SHAFFER
RALPH SHEAFFER
ROBERT SINKS
JOHN SLIGHTOM
DAN SMITH
DAVID PAUL SMITH
LOREN SMITH
WILLIAM SULLENS
NOAH TAPLEY
WILLIAM TATE
PAUL TIPPY
PAUL TOWNS
WILLIAM TOWNS
ARTHUR UNGER
GERALD VEACH
JAMES E. WEST
GEORGE WHAM
JAMES WHITLOCK
JAMES WINKLEMAN
FRANK WINTERS
PAUL WRIGHT
THOMAS WRIGHT
OLYMPIO ZANINI

· Old Main ·

· Wheeler Library ·

·Old Science·

• Gymnasium •

Students

	Page
Senior Class	16- 29
Junior Class	30- 39
Sophomore Class	40- 50
Freshman Class	51- 56
Class Officers	58- 59

Features

Homecoming	62- 71
Music	72- 77
Drama	78- 81
Publications	82- 87
Campus Leaders	88- 89

Sports

Football	92- 99
Basketball	100-107
Track	108-111
Tennis	112-114
Gym Team	115-117
Intramural Sports	118-121
Women's Sports	122-125

Organizations

Social Fraternities	128-140
Cooperative Houses	142-148
Professional Fraternities	149-157
Clubs	158-183

Administration

College Administration	186-196
Heads of Departments	197-199
Faculty	200-206

Class of 1942

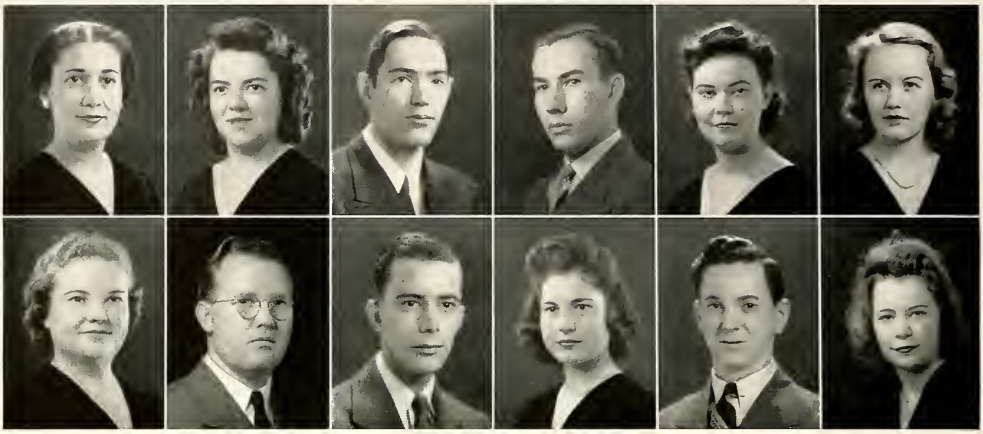

HELEN ADAMS ..... **Carbondale**
History, English

ROSALIND ADAMS ..... **Centralia**
Kindergarten—Primary Education
Southern Primary Kindergarten Association, President 3, 4.

FRED APPLEGATH ..... **Herrin**
Chemistry, Mathematics
Delta Rho; Chemeka.

JOHN ELLIS AUSTIN ..... **Carrier Mills**
Commerce
Commerce Club, President 3.

ESTHER MARY AYERS ..... **Anna**
English, History
Southern Alumnus, Art Editor 3, 4; Obelisk, Art Editor 3, Feature Editor 4; Sigma Tau Delta, Treasurer 4; Pi Delta Epsilon; Little Theatre; MacDowell Club; Sigma Sigma Sigma, Treasurer 2, Vice President 3, House President 4; W.A.A.; Fotos, President 3; Kappa Pi.

EMMA JEAN BAKER .... **Rector, Arkansas**
Home Economics, Art
Obelisk; Little Theatre; Delta Sigma Epsilon, Vice President 4.

LORA ESTHER BALLANCE ..... **Patoka**
Mathematics, Commerce
Delta Rho, Treasurer 4; Commerce Club.

D'MAR BARNES ..... **Raleigh**
Geography
Zoology Seminar.

JACK BASS ..... **Carbondale**
French, History
Obelisk; Kappa Delta Alpha, Guard 2, Social Chairman 4; Interfraternity Council 4.

MARIE BELL ..... **DuQuoin**
English
Newman Club; Y.W.C.A.; Zoology Seminar.

REX BIVINS ..... **Murphysboro**
Zoology
Zoology Seminar; Intramural Basketball.

ANNAMARIE BOWEN ..... **Herrin**
Government

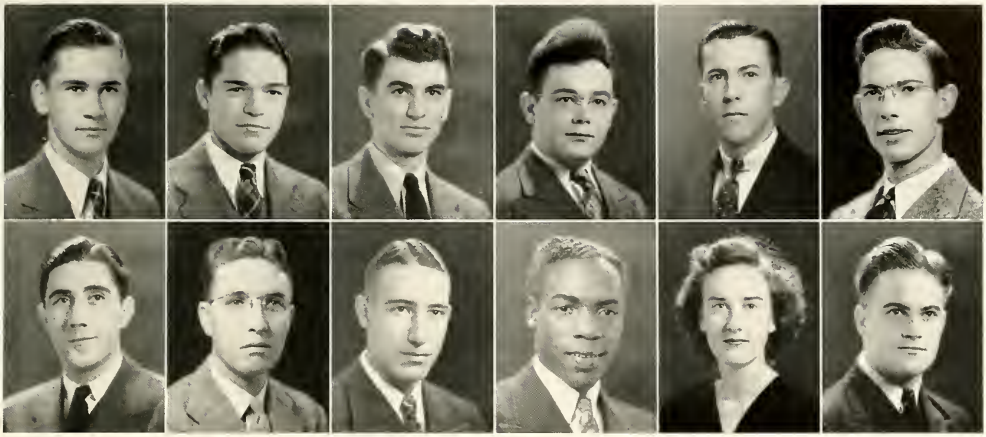

JOHN C. BURRUS . . . . . **Brookport**
Mathematics

LOUIS G. BUSINARO . . . . . **Harrisburg**
Latin, French

Latin Cub; Sigma Pi Rho, Vice President 4; Kappa Delta Pi; French Club; Homecoming Committee.

ROBERT CALLISS . . . . . **Grand Tower**
Mathematics

Egyptian 2, 3; Obelisk 4; Socrats, President 3; Harwood Hall, President 4; Delta Rho; Kappa Phi Kappa; Sphinx; F.T.A., President 4; Student Council, President 4.

WILLIAM CAMPBELL . . . . . **Hoopeston**
Botany, Zoology, Agriculture

WAYNE PRICE CARLISLE **West Frankfort**
Botany

Zoology Seminar.

DAVID PHILLIP CARTY . . . . . **Granite City**
English

Egyptian 3; Sphinx 3; MacDowell Club 1, 2, 3, 4; Madrigals 4; Mu Tau Pi 3, 4; Y.M.C.A. 2, 3; Student Christian Council, President 3; Socratic Literary Society 4; Future Teachers of America 3.

GEORGE CAVEGLIA . . . . . **Pinckneyville**
Government

ROY R. CHENOWETH . . . . . **Christopher**
History, Government

Future Teachers of America; Agriculture Club.

HARRY CHESTER . . . . . **Anna**
Geography

Gamma Theta Upsilon, Vice President; MacDowell Club; B.S.U., Treasurer 1; Basketball.

EDWARD CLARK . . . . . **Carbondale**
Art, Music

Egyptian; Obelisk; Dunbar Society; Roland Hayes Chorus.

BETTY CLAYTON . . . . . **Equality**
English

Sigma Tau Delta; W.A.A.; Girls Rally Committee, Secretary 2, 3.

ROBERT CLENDENIN . . . . . **Cora**
Mathematics

Delta Rho; Intramural Baseball.

JAMES CLINTON ..... Ina
Agriculture
Alpha Gamma Mu; Agriculture Club; Kappa Delta Pi; Kappa Phi Kappa.

MYRON COCHRAN ..... Murphysboro
Art, Industrial Education

E. LENDELL COCKRUM ..... Sesser
Zoology
Kappa Phi Kappa; Zoology Seminar, President 3; B.S.U.

NANCY COOPER ..... Carbondale
Physical Education
Delta Sigma Epsilon, Rush Captain 3, 4, Corresponding Secretary 4; W.A.A., Treasurer 3, 4; Athletic Committee 4.

VESTA CORZINE ..... Carbondale
Home Economics
Socratic Literary Society; Little Theatre.

JANE CRICHTON ..... Herrin
History
Obelisk 4; Egyptian 3; Speakers Bureau; Zeta Sigma Pi.

ROGER CUNITZ ..... Mulkeytown
Geography, Chemistry
Sigma Beta Mu; Y.M.C.A.; Intramural Baseball.

EUGENE DAILY ..... DuQuoin
English
Baptist Student Union.

PEGGY LOU DEAN ..... Murphysboro
Government
Egyptian 2.

MARY JANE DeVOE ..... Burlington, Wisconsin
Kindergarten—Primary Education, English
Latin Club; Sigma Phi Rho; Southern Primary-Kindergarten Association.

JAMES A. DILLON ..... Harrisburg
Commerce
Commerce Club.

GAYLE DILLOW ..... Jonesboro
English

REX DILLOW ..... **Jonesboro**

Government

Gym Team; Wrestling.

FREDERICK DINKELMAN ..... **Sandoval**

History

Southern Knights, Keeper of Purse 3, Royal Duke 3; Evangelical Club; Y.M.C.A., President 3, Secretary-Treasurer 4; Student Christian Council, Vice President 3; Rural Life Club; Socratic Literary Society.

MARY DOWNEN ..... **Ridgway**

Mathematics

Socratic Literary Society; Commerce Club; Delta Rho.

VIRGINIA DOWNEY ..... **Mt. Vernon**

History, Music

Delta Sigma Epsilon, President 4; Pan Hellenic Council, Secretary-Treasurer 3, 4; Homecoming Committee 4.

HELEN DYKSTRA ..... **Sandoval**

Elementary Education

F.T.A.; B.S.U.

WARREN ECKERT ..... **Millstadt**

Elementary Education, Geography

ROBERT EDWARDS ..... **Pinckneyville**

Industrial Arts

"I" Club; Football 3, 4.

LUCILLE ELLIS ..... **Herrin**

Home Economics

Socratic Literary Society, Recording Secretary 3.

GENEVIEVE EMERY ..... **Centralia**

English

Sigma Tau Delta; Zeta Sigma Pi; Commerce Club.

DELBERT M. EUBANK ..... **Woodlawn**

Government, Commerce

Commerce Club.

ANN FIGG ..... **Chicago**

Kindergarten—Primary

Southern Primary-Kindergarten Association; F.T.A.

LUCYELLA FOSTER ..... **Harrisburg**

Latin

Sigma Pi Rho; Latin Club; French Club.

HENRY FRAZER ..... **Rockwood**

Mathematics

Delta Rho; Kappa Phi Kappa.

BILL FREEBERG ..... **Princeton**

Commerce, Physical Education

Sigma Beta Mu; Sphinx Club; "I" Club; Football, Captain 3.

WILLIAM GAETZ ..... **DuQuoin**

Music

Egyptian, Sports Editor 4; Obelisk, Sports Editor 3; MacDowell Club; Orchestra; Director, Roland Hayes Chorus; Kappa Phi Kappa; Mu Tau Pi; Sphinx Club.

KATHERINE GAINES South Bend, Indiana

Sociology, Economics

Dunbar Literary Society; Roland Hayes Chorus; Sigma Gamma Rho; N.A.A.C.P.

JAMES A. GARDNER ..... **Madison**

Commerce

Egyptian; Obelisk; Dunbar Literary Society; Speakers Bureau; Varsity Debate; Commerce Club; F.T.A.

CHARLES GILPIN ..... **Norris City**

Chemistry

Chemeka, President 4; Kappa Phi Kappa; Intramural Baseball; Intramural Basketball.

CARLOS N. GORE ..... **Olmsted**

Physics

F.T.A.

MARIE GRAESSER ..... **Trenton**

History; Commerce

Sacratic Literary Society; F.T.A.; Commerce Club.

DOUG GREENE ..... **East St. Louis**

Economics; History

Kappa Delta Alpha; Inter-Fraternity Council, President 4; Football.

RICHARD HAMANN ..... **Mascoutah**

History

Kappa Delta Pi; Intramural Baseball, Basketball.

SAMPSON HARRIS ..... **Christopher**

History; Geography

B.S.U.

RUSSELL F. HARRISON ..... **Granite City**

Government; Sociology

Class President 2, 4; Sphinx Club; Y.M.C.A. President 2; Sacratic Literary Society, President 4; Southern Knights, Royal Duke 4; Debate 3; Speakers Bureau 4; Madison County Chairman 2, 3; Kappa Phi Kappa; Pi Delta Epsilon, Secretary 4; Egyptian, Business Manager 3, 4; Sphinx, Editor 2, 3; F.T.A.; MacDowell Club.

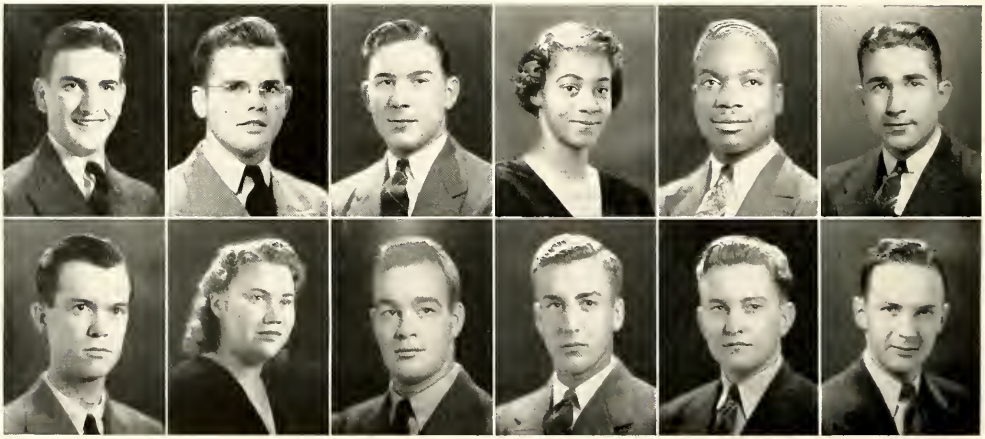

JAMES HARRISS ..... **DuQuoin**
Government; Economics
Obelisk; Egyptian; Sigma Beta Mu, Secretary.

VELMA HART ..... **Scottville**
History

LORENE HAYNES ..... **Carbondale**
Household Arts
Roland Hayes Chorus; Dunbar Society.

JOHN HECIMOVICH .... **Buhl, Minnesota**
Geography
Gamma Theta Upsilon; Sigma Beta Mu; Football 2.

MARY HEINZMAN ..... **Christopher**
English; Commerce
Sigma Tau Delta; Little Theatre; Debate Club; Sphinx Club; Delta Sigma Epsilon; Radio Guild.

CHARLES HELWIG ..... **Murphysboro**
Latin
Southern Alumnus; Latin Club; French Club; Sigma Pi Rho; Orchestra; MacDowell Club.

BARTON K. HERR ..... **Benton**
Commerce
Commerce Club, Vice President 4.

COLLAN HILL ..... **Anna**
Zoology; Geography; Botany
Zoology Seminar, President 4; Chairman Union County Group.

FRANK HOLLOWAY ..... **Murphysboro**
Chemistry
Obelisk, Editor 3; Chemeka; Kappa Phi Kappa; Pi Delta Epsilon; Sphinx Club; Kappa Delta Pi.

ELAINE HOOD ..... **Harrisburg**
Economics
Kappa Delta Pi; Zeta Sigma Pi.

HOWARD HOUGH ..... **Collinsville**
Physical Education
Football; Sigma Beta Mu, President 4; Inter-Fraternity Council; "I" Club, President 4; Sphinx Club.

ELLEN HOWARD ..... **Marion**
English
Baptist Student Union, Council 4; Student Christian Council; Sigma Tau Delta; French Club; Kappa Delta Pi; Treasurer, Senior Class; Debate Club; Speaker's Bureau; A.A.U.P. Scholarship Award.

JACK HOWELL ..... **DuQuoin**
Art; Botany
MacDowell Club; Newman Club.

HANNAH JOE ..... **Cairo**
Music
Little Theatre, Y.W.C.A.; Newman Club.

BETTY JANE JOHNSON ..... **Carbondale**
Mathematics
Delta Rho, Secretary 3; Kappa Delta Pi, President 4; Baptist Student Union, Vice President 4.

BEULAH JONES ..... **Cowden**
English
Socratic Literary Society; F.T.A.

DEMPSEY KEENE ..... **Pinckneyville**
Economics; History
Sigma Beta Mu.

CLARENCE KELLEY ..... **Pittsburg**
Music
Egyptian; French Club, Vice President 3; MacDowell Club; Nu Epsilon Alpha; Aldersgate Devotional League, President 3.

WANDA RUTH KIEL ..... **Murphysboro**
History
Kappa Delta Pi, Secretary 4.

WILENE KILGORE ..... **Zeigler**
Elementary Education; Sociology
Gamma Theta Upsilon, Treasurer 4; F.T.A.; Homecoming Committee.

RAYMOND KLOEPPER ..... **Glendale**
Chemistry; Mathematics
Kappa Phi Kappa; Delta Rho; Baseball.

ROBERTA KOONCE ..... **Carbondale**
Primary Education
Pi Kappa Sigma, Treasurer 3, 4; Southern Primary-Kindergarten Association.

HATTIE KOONS ..... **West Frankfort**
Zoology
Zoology Seminar; Kappa Pi.

ELMER L. KUEHN ..... **DeSoto**
Economics; Sociology
Socratic Literary Society; Y.M.C.A.

FAYE KUNTZMAN ..... **Carlinville**

Sociology

Socratic Literary Society; F.T.A.; Girls' Rally Committee.

HERALL LARGENT ..... **Benton**

Economics

Kappa Delta Alpha, Treasurer 2; Southern Wings.

ETHEL MAY LAYMAN ..... **Toledo, Ohio**

Home Economics

MacDowell Club; Kappa Pi; Y.W.C.A.; B.S.U.

RICHARD LENCE ..... **Jonesboro**

Mathematics; Physics; History

Socratic Literary Society; Homecoming Finance Committee, Chairman 3; F.T.A.; Kappa Phi Kappa; Kappa Delta Pi; Delta Rho, President 4; Physics Seminar; Intramural Baseball, Tennis.

JOHN W. LEWIS ..... **Ewing**

Geography, History

Gamma Theta Upsilon, Vice President 3, President 4; Kappa Phi Kappa.

DOROTHY M. LILL ..... **Mascoutah**

Zoology; Chemistry

Student Council 4; Socratic Literary Society; Egyptian; German Club; MacDowell Club; Student Christian Council, Secretary-Treasurer 3; Zoology Seminar, Vice President 4; Anthony Hall, President 4; Y.W.C.A., President 2; Council of Administration 4; Sphinx Club.

MARTHA LINKER ..... **Valmeyer**

Commerce

Socratic Literary Society; Commerce Club, Vice President 3, Secretary 3, President 4; Newman Club.

ELNORA LOVE ..... **Granite City**

Elementary Education; Sociology

F.T.A.; Southern Alumnus.

WAYNE MANN ..... **Shattuc**

Sociology, English

Southern Alumnus, Editor 3, 4; Pi Delta Epsilon, President 3; Gamma Theta Upsilon; Kappa Phi Kappa; Nu Epsilon Alpha; Band; Student Council 2; Egyptian.

JAMES MARBERRY ..... **Carbondale**

Chemistry

Sigma Beta Mu, Vice President 4; Football; Kappa Phi Kappa; "I" Club; Chemistry Seminar; Intramural Basketball; Baseball.

ORVAL McBRIDE ..... **Ava**

Zoology

Southern Knights; Kappa Phi Kappa, President 4; Student Christian Council; Rural Life Club; Zoology Seminar.

ROSCOE McBRIDE ..... **Ava**

Social Science

Kappa Phi Kappa; F.T.A.

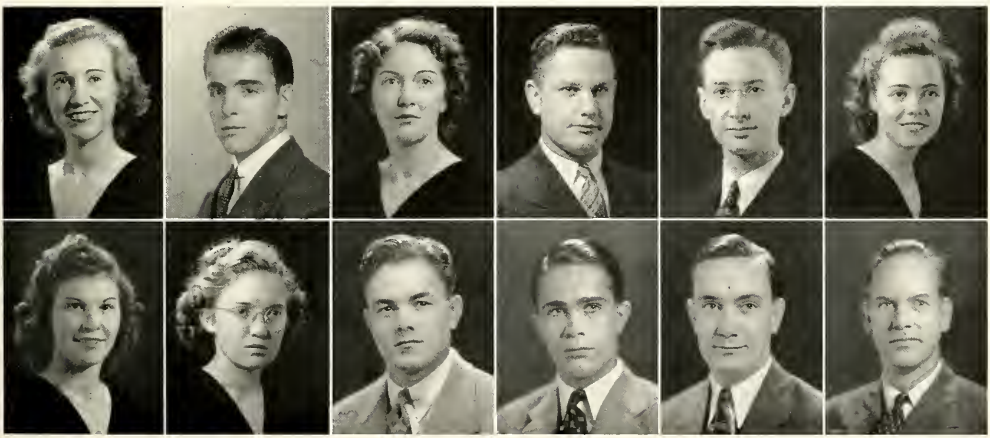

MARCELLA McCALL ..... **Murphysboro**

Botany

Obelisk 3; MacDowell Club; Kappa Delta Pi; W.A.A.

MARCENNA McCALL ..... **Murphysboro**

Botany

Obelisk 3; MacDowell Club; Kappa Delta Pi; W.A.A.

CHARLES F. McCAULEY ..... **Carbondale**

English, Sociology

Obelisk; Dunbar; Sigma Tau Delta

HARRY W. McMURTRIE ..... **Zeigler**

Industrial Education

Socratic Literary Society; Industrial Arts Society; Homecoming Committee.

LETHA McNEIL ..... **Carbondale**

History

Dunbar Literary Society.

DONALD R. McNEW ..... **Marion**

Music

Socratic Literary Society; Band; MacDowell Club; Nu Epsilon Alpha; Aldersgate Devotional League, Music Director 3.

PATRICIA MERCER ..... **Herrin**

Sociology

Egyptian; Obelisk; Southern Alumnus; Socratic Literary Society; MacDowell Club; Pi Delta Epsilon, Vice President 4; Sphinx Club; Girls' Rally Committee, Chairman 4; Student Council; Senior Class Secretary 4.

ROBERT MEYER ..... **Centralia**

Commerce

Gamma Theta Upsilon; Commerce Club; Student Council 1; Socratic Literary Society.

LLOYD MITCHELL ..... **Marion**

Elementary Education; Geography

Egyptian; Band; Orchestra; Delta Rho; Gamma Theta Upsilon; F.T.A.; Intramural Basketball, Baseball.

RUSSELL MITCHELL ..... **Christopher**

Geography; Physics

Southern Wings, Secretary-Treasurer 3; Senior Class Vice President 4.

CHARLES MOORE ..... **Equality**

English

Kappa Delta Pi; Sigma Tau Delta; F.T.A.; County Chairman 4.

FRANCES MAY MOORE ..... **Percy**

English

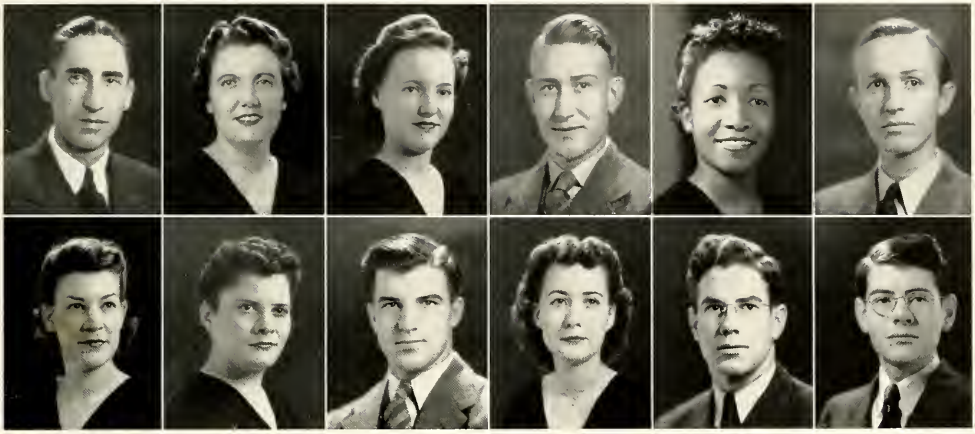

NORMAN MOORE ..... **Carbondale**
English
Egyptian; Y.M.C.A.

DOROTHY MORGAN ..... **Panama**
History

MARGARET MOSELEY .... **McLeansboro**
Elementary Education
Socratic Literary Society; Southern Kindergarten-Primary Association; F.T.A.

A. REX MURPHY ..... **West Frankfort**
Industrial Arts
Industrial Arts Club; Sacrats, Vice President 3.

ESSIE RAY NELSON ..... **Carbondale**
Music
Dunbar; Roland Hayes, Accompanist; Y.W.C.A.; B.S.U.; N.A.A.C.P.

MYRL NEWCOM ..... **Herrin**
Music
Band; Orchestra; MacDowell Club.

EDNA NORMAN ..... **Marion**
Sociology
Zeta Sigma Pi; F.T.A.

MARGUERITE NORMAN ..... **Marion**
Music
Madrigals; MacDowell Club; Y.W.C.A.; B.S.U.

RALPH NORTON ..... **Carbondale**
Physical Education
Gym Team; Wrestling; Debate.

FLORENCE O'NEAL ..... **Ozark**
English
MacDowell Club.

HAROLD PARKS ..... **Anna**
Music; English

THOMAS PARKS ..... **Anna**
Elementary Education

SOUTHERN ILLINOIS
UNIVERSITY LIBRARY

LEILA PARTEE ..... **Zeigler**
English

HARRY L. PATRICK ..... **Ava**
English; Music

Egyptian, Editor 4, Sports Editor 3; Obelisk; Band; Orchestra; MacDowell Club; Chi Delta Chi, President 4; Mu Tau Pi, President 4; Kappa Phi Kappa; Sphinx Club; Southern Knights; Inter-Fraternity Council; "I" Club; Track; Student Council, Vice President 4.

EVELYN MARIE PATTERSON ..... **Marion**
Latin; French; History

Obelisk; Egyptian; Southern Alumnus; Sigma Pi Rho, Secretary 4; Latin Club.

BETTY PEMBERTON ..... **Mt. Vernon**
Latin; French

Sigma Pi Rho, President 4; Latin Club, President 3; Orchestra; Sigma Sigma Sigma, House President 3, President 4; W.A.A., Secretary 3, President 4; Homecoming Committee.

JOHN B. PERENCHIO ..... **Christopher**
Mathematics

Egyptian; Sphinx Club; Kappa Phi Kappa; Southern Knights; Junior Class President; Intramural Baseball, Basketball; Homecoming Committee.

WALLACE W. PRICE ..... **East St. Louis**
Sociology; History

Roland Hayes Chorus, Business Manager; Dunbar Society; N.A.A.C.P., President 4; Dunbar Intramural Baseball, Basketball.

ERCELL PULLEY ..... **Marion**
Economics; Commerce

Commerce Club; Intramurals.

HELEN PULLEY ..... **Carbondale**
English

Sigma Tau Delta, Secretary 4.

CLAUD PYLE ..... **Tamaroa**
Mathematics; Physics

Delta Rho; F.T.A.; Radio Club; Chemeka; Gym Team 1, 2; "I" Club.

WILMA RAINS ..... **West Frankfort**
Household Arts

Student Christian Council, President 3, Secretary 4; Kappa Delta Pi.

WILLIAM RAMSEY ..... **Christopher**
Mathematics

Socratic Literary Society; Southern Knights.

CLEONA REA ..... **Valier**
Music

Orchestra; Band; MacDowell Club; F.T.A.

LESLIE REED ..... **Murphysboro**

Chemistry

Chemeka.

QUENTIN REED ..... **Murphysboro**

Chemistry

Band; Chemeka, Secretary 4; Delta Rha; Kappa Delta Pi.

ALMA REEDY ..... **East St. Louis**

Government

Y.W.C.A.; Latin Club.

MARGARET REITER ..... **East St. Louis**

Sociology; English

Egyptian, Desk Editor 4; Obelisk, Class Editor 3, 4; Southern Alumnus; Pi Delta Epsilon, Secretary 3, President 4; Little Theatre; Radio Drama Guild; Orchestra; Girls' Rally Committee; Sphinx Club.

JOHN W. REPS ..... **Carterville**

Elementary Education

Noon Day Prayer Group; Rural Life Club.

C. WESLEY REYNOLDS ..... **Vienna**

Economics; Mathematics

Kappa Delta Pi, President 4; Sphinx Club; Kappa Phi Kappa; F.T.A., President 3; Southern Knights, Duke 3, Student Council; Debate.

THERESA RUFFINO ..... **Coello**

Commerce

Commerce Club, Secretary-Treasurer 4; Newman Club; F.T.A.

CURTIS ROY RYLANDER . **Flushing, N. Y.**

Physical Education

Kappa Phi Kappa, Treasurer 4; Sigma Beta Mu; Gym Team, Captain 4, Assistant Coach 4; "1" Club.

DOROTHY SARCHETTE .... **East St. Louis**

Art; Geography

Egyptian; Obelisk; Kappa Pi, President 4; Y.W.C.A.

JOHN SCHWETZLER ..... **Pinckneyville**

Zoology

Zoology Seminar.

HELEN SEVERNS ..... **East St. Louis**

Home Economics

Delta Sigma Epsilon, House President 4.

EVELYN SEYMOUR ..... **Marissa**

Commerce

Kappa Delta Pi; Zeta Sigma Pi, Treasurer 3; F.T A., President 4.

RAYMOND LEE SHELLEY ..... **St. Louis**

Mathematics

Football 3; Baptist Student Union.

DURWARD SHREVE ..... **Marion**

Commerce; History

Socratic Literary Society 4; Commerce Club; Intramural Baseball, Basketball; F.T.A., Secretary-Treasurer 4; Homecoming Committee.

LORAN SMITH ..... **Benton**

Zoology

Zoology Seminar; Kappa Phi Kappa.

MARY ALICE SMITH ..... **Carbondale**

Music

MacDowell Club; Orchestra; Pi Kappa Sigma, Secretary 4; Commerce Club.

VERNON SNEAD ..... **Anna**

Mathematics; Physics

Socratic Literary Society; Delta Rho, Vice President 4; Kappa Phi Kappa; Kappa Delta Pi, Vice President 4; Physics Seminar; Southern Knights; Intramural Baseball; Homecoming Committee.

VIRGINIA SOUTH ..... **Dupo**

Elementary Education; Commerce; Music

French Club; Fotos Club; Commerce Club; B.S.U.

JAMES C. SPRINGS ..... **Pittsburg**

Mathematics; Commerce

Delta Rho; Commerce Club; Baptist Student Union.

CATHERINE STANARD ..... **Springfield**

History

Sigma Sigma Sigma.

LOUISE STEWART ..... **DuQuoin**

Elementary Education

Dunbar Literary Society.

IRMA TATE ..... **Buckner**

Botany

Egyptian; Socratic Literary Society, Vice President 2; B.S.U.; Zoology Seminar.

VIRGINIA TATE ..... **Buckner**

Chemistry

Socratic Literary Society; B.S.U.; Junior Class Secretary; Inter-Cooperative Council, Secretary 3.

DONNA LEE THOMPSON ..... **Vandalia**

English

Sigma Tau Delta; Socratic Literary Society; F.T.A.

MIKE TRBOVICH ..... **Valier**
Industrial Education; Mathematics
Industrial Arts Society; Sigma Beta Mu; Athletics.

WALTER M. TROUTMAN .... **Carbondale**
Industrial Arts
B.S.U.

LUCILE TROVILLION ..... **Goreville**
Household Arts
Delta Sigma Epsilon.

MARJORIE TUTTLE ..... **Ina**
Latin; French
Sigma Pi Rho, Secretary 3, National Vice President 4; Latin Club, President 4; French Club.

GRACE M. TWITTY ..... **Zeigler**
English
Scarab, Editor 4; Orientation Booklet 4; Delta Sigma Epsilon; Sigma Tau Delta, President 4; Homecoming Committee; W.A.A.

DOROTHEA VAUPEL ..... **Carbondale**
Commerce
French Club, Vice-President 2; Commerce Club; Little Theatre; Kappa Pi; Pi Kappa Sigma, Vice President 2, President 3; Pan-Hellenic Council, Secretary-Treasurer 3.

ORA FAY WILLMORE .... **West Frankfort**
Commerce
Commerce Club, Director 3, 4.

CHARLES E. WAGNER ..... **Harrisburg**
Commerce; English
Egyptian; Obelisk; Southern Alumnus; Pi Delta Epsilon; Kappa Delta Pi; Newman Club; Commerce Club; Socratic Literary Society, Treasurer 2, President 3; Kappa Phi Kappa, Secretary 3, President 4.

S. ALLAN WATSON ..... **Carbondale**
Economics
Southern Knights; Kappa Phi Kappa; Yell King 3; Egyptian; Homecoming Committee; Sphinx Club.

JAMES WEST ..... **Anna**
Industrial Arts; History

FRANCES E. WHEELER ..... **Carlinville**
Sociology
B.S.U.; F.T.A.

BEATRICE WHITE ..... **Carbondale**
Kindergarten—Primary Education
Kappa Pi, Treasurer 4; Southern Primary-Kindergarten Association.

MARY LEA WILLIAMS ..... **Equality**
Primary—Kindergarten Education
Southern Primary-Kindergarten Association.

PAUL WRIGHT ..... **Murphysboro**
Zoology
Zoology Seminar.

WILLABELLE WILSON ..... **Pinckneyville**
French
French Club, President 3, 4; MacDowell Club; Kappa Delta Pi; Baptist Student Union, Council 3, 4.

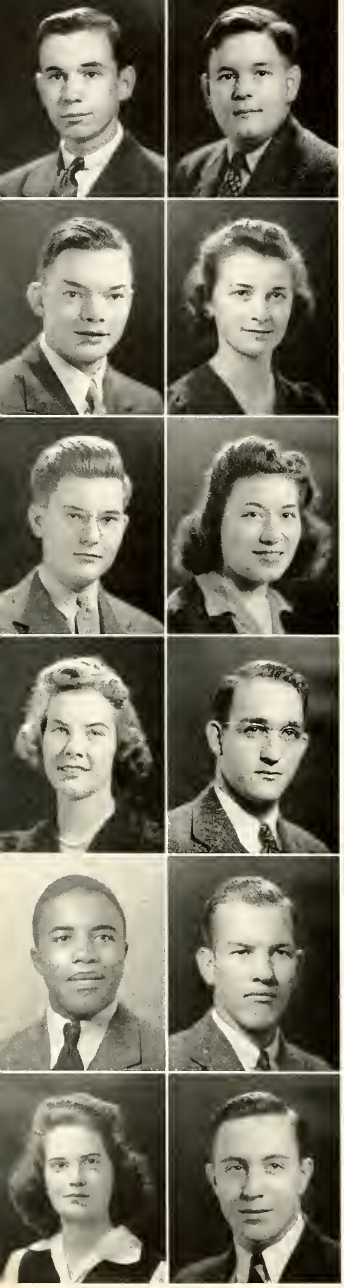

RUSSELL ALDRIDGE Cobden

BOB ALLEN Carbondale

French Club, Sec.-Treas. 2, 3; Fotos

JAMES M. ALLISON Albion

Wrestling; Rural Life Club

ROSE ARLESIC Benld

Newman Club; Y.W.C.A.; Commerce Club

SIDNEY AYERS Anna

Chemeka; McDowell; Fotos Club

FLORENCE BAILEY Agra, Kans.

McDowell

RUTH BARKLEY St. Louis

Southern Alumnus, Egyptian; Pi Delta Epsilon; Orchestra; W.A.A., Student Council; Class Secretary 2, 3; Band

CURTIS BATSON Chicago

MILFORDE BLACKWELL Chicago

Dunbar Social and Literary Society; Roland Hayes Chorus; Gym Team; Chemistry Seminar; Zoology Seminar; Delta House

RALPH BOATMAN Carlinville

Royal Scribe, Southern Knights, 2; Royal Duke, Southern Knights, 3; President of Sophomore Class; Student Council, 3.

MARY JANE BONER W. Frankfort

Band, Orchestra

JOHN RONALD BOSWELL Anna

McDowell Club

Class of 1943

AGNES BOWIE Herrin
Kappa Pi

NORMAN BRINKMAN Hoyleton
Gamma Delta

EARLE M. BROOKS E. St. Louis
Delta House; Dunbar Literary Society; Intramural Baseball; Basketball; Delta Eta Kappa

CARLESTON F. BROWN E. St. Louis
Roland Hayes Chorus; Dunbar Literary Society; Delta Eta Kappa; Roland Hayes Quartet

JOHN BRUSH Jacob
Alpha Gamma Mu; Intramural Baseball and Basketball; Newman Club; Agriculture Club

LUCILLE DILLOW BUSENHART Carbondale
Baptist Student Union, Egyptian; Obelisk; McDowell Club; Madrigal Singers

VERSA BUTLER Greenville
Commerce Club; Girls' Rally

LENORA MAE CARR Belleville
W.A.A., 1, 2; Y.W.C.A., 1, 2; Student Christian Council

ARTHUR B. CARTER Anna
Little Theater, "High Tor," "Julius Caesar," "The Man Who Came to Dinner;" Delta Delta Chi

FLORENCE CHISM Olive Branch
Future Teachers of America

THOMAS F. CLARK Flushing, N. Y.
Sigma Tau Delta; Sigma Beta Mu; Football; Intramural Baseball; Newman Club

NORMAN O. CLARKE Farina
Band, McDowell Club; Obelisk; Southern Knights; Nu Epsilon Alpha

MARJORIE CLOTFELTER Greenville
Commerce Club

HELEN COLE Zeigler

MARY COLLARD Carbondale
Kappa Pi

GEORGIANA CONNER W. Frankfort
Delta Rho; Delta Sigma Epsilon, Treasurer, 3.

GLADYS COWSERT Golconda
McDowell Club; Accompanist, Roland Hayes Club; Y.W.C.A.

L. E. COWSERT W. Frankfort
Kappa Delta Alpha

PHYLLIS COX Wichita, Kans.
Y.W.C.A.; W.A.A.; Rural Life Club; Flag Swirler

CARROLL CRAIG Herrin
Delta Rho; Sigma Beta Mu; Gym Team

GRAHAME CRICHTON Herrin
Obelisk; Socratic Literary Society; Class Treasurer, 1; Student Council, 2, 3

HARRY L. DAVIS Crab Orchard
Chemeka; Intramural Basketball

MARTHA DICKSON Lenzburg

LULA BELLE DIX Colp
Roland Hayes Club, Soloist; Sigma Gamma Rho; Dunbar Literary Society

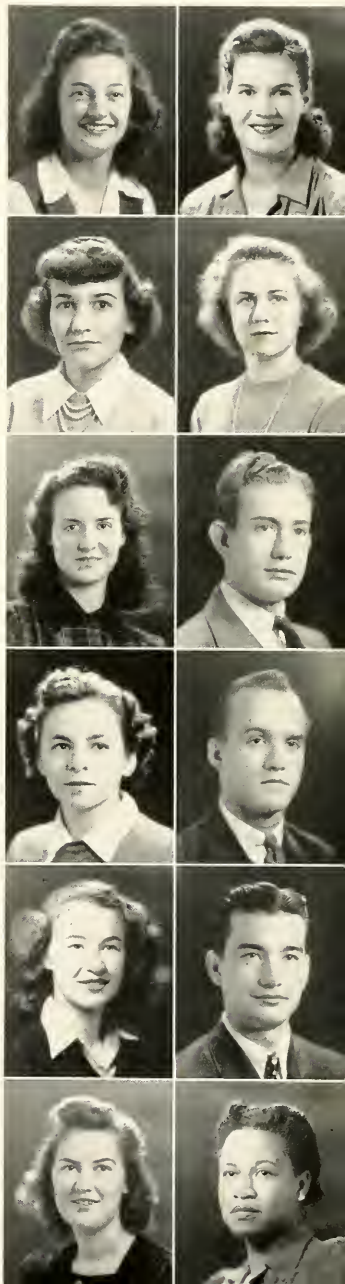

EUGENE F. DODDS **W. Frankfort**
McDowell Club; Southern Knights; Baptist Student Union, Council 2, 3; Freshman President

DOROTHY DOWNEY **Greenview**

LEROY DUCKSWORTH **E. St. Louis**
Dunbar Literary Society; Delta House

HUBERT DUNN **Pinckneyville**
Gym Team; "I" Club; Newman Club

WILMA EADS **Carbondale**
Kappa Phi; Socratic Literary Society

WHEELER EDWARDS **McLeansboro**
Alpha Gamma Mu; Agriculture Club; Intramural Baseball and Basketball

JOHN ELLIS **Carbondale**
Nu Epsilon Alpha

CHARLOTTE ELMORE **Murphysboro**

ELIZABETH FAIRBAIRN **Harvey**
Egyptian, News Editor; Mu Tau Pi; Obelisk

HARRY B. FOLTZ **Carlinville**
Socratic Literary Society; Wrestling 1; Boxing, 2, 3; Intramural Baseball 1, 2, 3

RAYMOND FRANZ **Belleville**
Commerce Club, Sec.-Treas., 2

HELEN FRIEND **Royalton**
McDowell Club; Rural Life Club; Delta Rho

EARL FUNSTON **Lovington**
Socratic Literary Society; Debate Club; Rural Life Club; Southern Knights; Fotos, V. President, 3; Chemistry Seminar; Y.M.C.A.

VELVA GATLIN **Goreville**
W.A.A.; Aldersgate Devotional League, Song Leader, 2; McDowell

JAMES GEORGE **Tamaroa**

JEAN ESTHER GIBSON **DuQuoin**

EDWIN GIESELMAN **Benton**

ARTHUR W. GILLIAM **Sesser**
Baptist Student Union

DONALD GLADSON **DuQuoin**

HILDEGARDE GLAHN **Evansville**
Sigma Pi Rho; Latin Club; McDowell Club; W.A.A.; Gamma Delta

BILL GLASCOCK **Raleigh**

CHARLES GOBEN **Harrisburg**
Intramural Basketball, 1, 2, 3; Commerce Club, V. President 2

ROBERT GREGG **Shawneetown**
Fotos Club

BERNICE GROSVENOR **Herrin**
Aldersgate Devotional League

CHARLES S. HAMILTON **Carbondale**
Little Theater, "The Man Who Came to Dinner;" McDowell Club, "Swan and the Skylark;" Madrigal Singers; Kappa Delta Alpha

JEANNELL HAMILTON **Olney**
Southern Alumnus; Obelisk; Egyptian; Little Theatre; Pi Delta Epsilon; Girls' Rally; Y.W.C.A.

CHARLES HAMPTON **E. St. Louis**
Socratic Literary Society; Kappa Phi Kappa; Southern Knights; Commerce Club

MARY LOU HAMPTON **Grayville**
Egyptian; Zeta Sigma Pi; Mu Tau Pi, Sec., 3; Obelisk

EDWARD HARN **Murphysboro**
Band

STEVETTA G. HARRELL **Villa Ridge**
Dunbar Literary Society; Sigma Gamma Rho; Las Amigos Club

BETTY ROSS HARRISS **Pinckneyville**
Socratic Literary Society; Delta Sigma Epsilon

CHARLES HEFFINGTON **Coulterville**
Sigma Beta Mu; Intramural Baseball; Basketball

BONNIE MARIE HELLER **E. St. Louis**
McDowell Club

WILLIAM HENTZE **Lenzburg**
Delta Rho; Intramural Baseball and Basketball

NORMAN HERREN **Perks**
Y.M.C.A.; Rural Life Club

VICTOR HICKEN **Gillespie**
Southern Knights, V. Pres., 2; Student Council, 3; County Chairman, 3

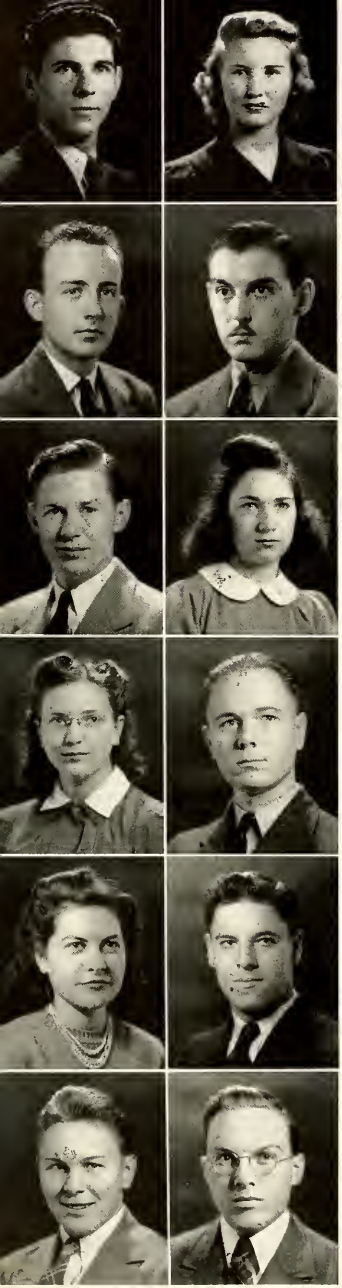

MORRIS HILYARD **Bunker Hill**
McDowell Club; Industrial Arts Club

NOLA HOGUE **Christopher**
Transferred from Bethel Woman's College, Hopkinsville, Ky.

WILLIAM HOLDER **Carbondale**
Little Theater 1, 2, 3, "Room Service," "Our Town," "Julius Caesar," "High Tor," "The Man Who Came to Dinner;" McDowell 1, 2, 3; Orchestra, 1, 2, 3; Band, 1, 2, 3; Delta Delta Chi, 2, 3, Treas., 2, Sec., 3; Debate, 3

CHARLES D. HOLMES **Marion**
Band; Orchestra

CHARLES E. HOLMES **E. St. Louis**
Alpha Gamma Mu, 2, 3, V. Pres. 3; Agriculture Club, 1, 2, 3; Intramural Baseball and Basketball; Inter-Fraternity Council

DORIS HOLT **Crossville**
Obelisk; Y.W.C.A.; Commerce Club; Girls' Rally; Anthony Hall

ROBERTA HOPPER **Carbondale**
McDowell; French Club; Commerce Club

CLAUDE R. HUDGENS **Marion**
Chemeka

MARY ANN HUELSMANN **Trenton**
W.A.A.; Future Teachers of America

ALDEN HUSON **Palmyra**
"I" Club; Intramural Baseball and Basketball; Track

THOMAS HUSON **Hettick**
Baptist Student Union

JOHN ISOM **Murphysboro**

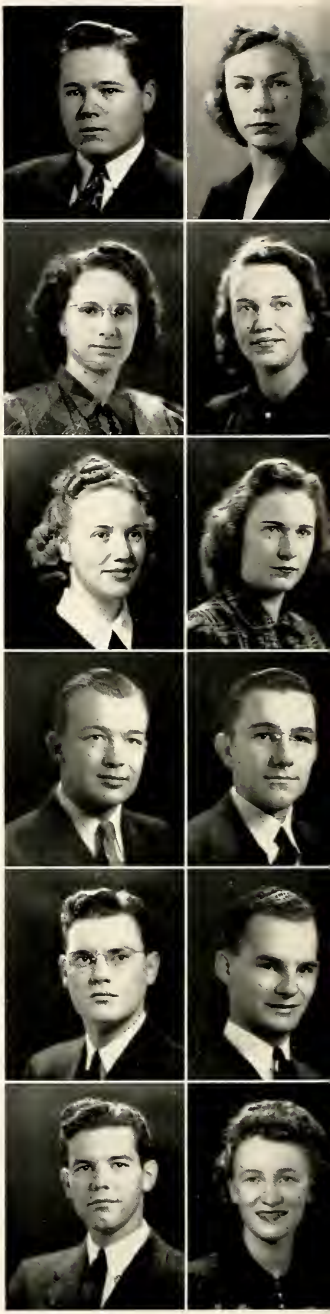

JOHN JACOBS **E. St. Louis**
Sigma Pi Rho; Latin Club

MARCELLA JINES **Dahlgren**
Commerce Club

EUNICE JOHNSON **Galatia**
Commerce Club

VERA JOHNSON **Murphysboro**
Aldersgate Devotional League; Commerce Club

AMY JONES **Chester**

FREDA JORDAN **Norris City**
Future Teachers of America; Socratic Literary Society

WAYNE KALLENBACH **Crossville**
Basketball; Harwood Hall

HOWARD KELLER **Cypress**
Agricultural Club; Rural Life Club; Future Teachers of America

THOMAS KERLEY **Golconda**
President of Pope County Group

JOE JR. KONYA **Valier**
Obelisk, 3; Socratic Literary Society, 2, 3; Band, 1, 2, 3; McDowell Club 2, 3; Sigma Beta Mu; Class Treasurer, 3; Industrial Arts Society

ROSCOE LAUDERDALE **New Burnside**
Nu Epsilon Alpha

BLANCHE LEWIS **Benton**

RALPH LIGON **Herrin**
"I" Club; Sigma Beta Mu; Tennis; Intramurals

VETA JOYCE LIGON **Johnston City**

PAT LILL **Mascoutah**
Egyptian; Obelisk; Sphinx; Socratic Literary Society; W.A.A.; Mu Tau Pi; Tennis; Y.W.C.A., V. Pres., 3; Girls' Rally, Sec'y, 3; Student Christian Council; Student Council

LELAND LOCKARD **Murphysboro**
Intramural Basketball

DELMAR E. LOVEALL **Carbondale**
Nu Epsilon Alpha; McDowell Club

EVELYN ANN MACKROSS **Granite City**
Band, 1, 2, 3; Orchestra, 2, 3; Egyptian, 1, 2, 3; La Reunion Gallique, 1, 2, 3; Pi Delta Epsilon, 2, 3; Southern Alumnus, 2, 3

JANE MAGNESS **Granite City**
Y.W.C.A., V. Pres., 2; Student Christian Council

JUNE MALLAMS **Jonesboro**
Obelisk; Baptist Student Union, Sec'y, 2; Socratic Literary Society; Fotos

EVALYN MARQUARDT **Chester**
Pi Kappa Sigma

ESTHER MATHIS **Murphysboro**
Aldersgate Devotional League; Commerce Club

NELLA MATTHEWS **Orient**
Commerce Club

WALDO D. McDONALD **Chester**
Nu Epsilon Alpha, Pres.; Kappa Phi Kappa; Boxing; Southern Knights; Randolph County Group, V. Pres.; Junior Class President

KENNETH MEDLEY **Carbondale**
Egyptian; Scarab

JANE MEISENHEIMER **Alton**
Egyptian, Commerce Club; Y.W.C.A., Pres. 3; Girls' Rally

LESLIE E. MENG **Belleville**
Alpha Gamma Mu, Treas., 3; Agriculture Club, Sec., 2, 3; Agriculture Club, 1, 2, 3; Intramural Baseball, 2, 3; Basketball

ELDON C. MEYERS **Wayne City**
Radio Club, Pres., 3

MAGDALENE MIFFLIN **Belleville**
McDowell Club; Baptist Student Union, Council, 2, 3

ELLA MILLER **Scott Field**
Pi Kappa Sigma

KATHLEEN MILLER **Murphysboro**

MARY MOFFITT **Harrisburg**
Baptist Student Union

LEROY MOMBERGER **Percy**

WALTER MONKE **Mt. Olive**
Alpha Gamma Mu, 2, 3, Pres., 3, V. Pres., 2; Gamma Delta, 1, 2, 3, Pres., 3, V. Pres., 2; Agricultural Club, 1, 2, 3, V. Pres., 2; Agricultural Seminar, 2; Intramural Baseball, 3; Y.M.C.A., 2

NORMA JEAN MORTON **Cartter**
Obelisk, editor; Egyptian, associate editor; Little Theater; Y.W.C.A.; Student Christian Council

VANCE MOYERS **Metropolis**
Commerce Club

MARJORIE MULLINAX **Olney**
Socratic Literary Society; Commerce Club; Y.W.C.A.

EARL E. NEAL **DuQuoin**
Kappa Delta Alpha

ELLIS J. NEAL **Albion**
Y.M.C.A.; Gamma Theta Upsilon; Southern Knights

EDWIN NEWBERN **Olmsted**
Dunbar Literary Society; Dunbar Basketball

BONNIE JEAN NIEWALD **Odin**
Delta Sigma Epsilon; Pan-Hellenic Council, 1941; Girls' Rally, Vice Chairman, 1941

LaVERNE NIMMO **Centralia**

ZIDANIA OGDEN **Carbondale**

KENNETH OLIVER **Norris City**
Socratic Literary Society; Kappa Phi Kappa, Secretary, 3; Commerce Club; Future Teachers of America; Harwood Hall

ROSEMARY OSHEL **Herrin**
Little Theater, "Julius Caesar," "The Man Who Came to Dinner;" Girls' Rally; Socratic Literary Society; Baptist Student Union; Class Treasurer, 2, Vice President, 3; Anthony Hall, Sec.-Treas., 3

FRANK OWENS **E. St. Louis**
Dunbar Literary Society; Roland Hayes Chorus, Quartet; Dunbar Basketball Team; Gym Team; Delta House

LORETTA PARKER **Vienna**
Baptist Student Union, Secretary 3

PATRICK PATTERSON **E. St. Louis**
Dunbar Literary Society; Dunbar Dramatics, 1, 2; "Man Who Died at Twelve O'Clock," "No Account Boy;" Roland Hayes Chorus; Football; Wrestling; Boxing

LOUIE PECHENINO **Christopher**
Track, 1, 2, 3; "I" Club; Cross Country

PHILIP PEMBERTON **Galatia**
Socratic Literary Society

MARGARET PERRY **Murphysboro**
W.A.A.; Commerce Club

HOWARD R. PETERS **W. Frankfort**
Chemeka

CLAUDE PIERSALL **Annapolis, Ill.**
Socratic Literary Society; Y.M.C.A.; Future Teachers of America; Student Christian Council

VIRGINIA PLUMMER **Harrisburg**
Baptist Student Union, 1, 2, 3

KENNETH C. POTTER **Calvin**

DIXON RAGSDALE **DeSoto**
Y.M.C.A., 2; Football, 1, 2, 3; Student Christian Council, 2, 3; Future Teachers of America, 3; Lutheran Students of America, 2, 3

LLOYD RAINS **Ava**
"Sphinx," Campus Directory, Editor; Gamma Theta Upsilon; Mu Tau Pi; Y.M.C.A.; Fotos

RAY REAGAN **Ullin**
Southern Alumnus; Socratic Literary Society; Aldersgate Devotional League; Y.M.C.A.

DEE L. RODD **Marion**

CARL ROLANDO **Gillespie**
Southern Knights; Newman Club, Treas., 2; County Chairman, 2

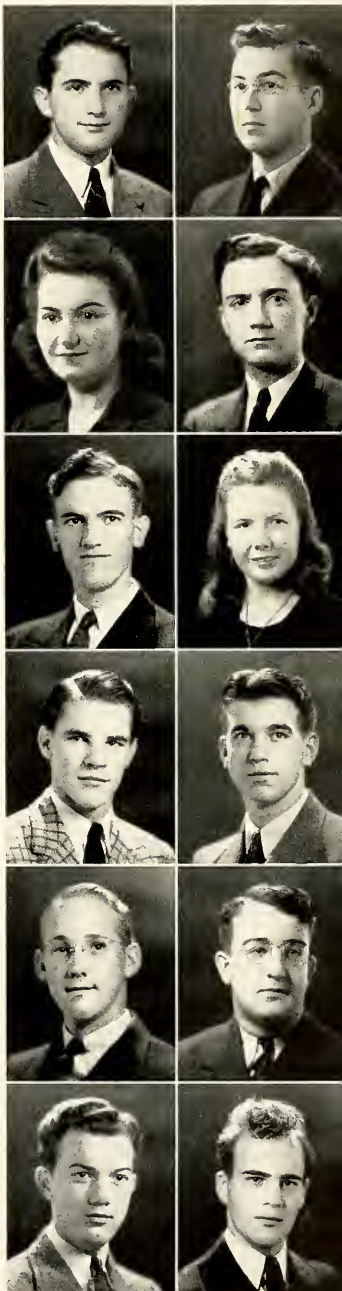

MARY ROMANO **Bush**

LODEMA ROWE **W. Frankfort**
Orchestra; Zoology Seminar, Sec.-Treas., 3

MARY CATHERINE RUSSELL **E. St. Louis**
Y.W.C.A.; Newman Club; Student Christian Council

RUBY NEAL SANDERS **Benton**
Commerce Club

MERYL SCHROEDER **Flora**
Egyptian, 2, 3; Tennis, 1, 2, 3; "I" Club

JOHN SEBASTIAN **Odin**
Basketball; Sigma Beta Mu; Baseball

GENELLE SHANNON **Mt. Erie**
Y.W.C.A.; Socratic Literary Society; Commerce Club

JEAN SHELLABARGER **Vandalia**
Pi Kappa Sigma

JACK SHETLER **Vienna**
Alpha Gamma Mu, Treas.; Intramural Baseball; Agriculture Club

ARTHUR M. SMITH **Mt. Vernon**

MARY RUTH SOWERS **Mt. Vernon**

NORMA SPARKS **Marion**
Egyptian, 2, 3; Alumnus, 3; Mu Tau Pi, 2, 3

ANNA MAE STANLEY Carbondale
Egyptian; Newman Club

CRANSTON E. STIFF Carbondale

WM. L. SULLINS Marion

LEE SWOPE West York

DAISY SYKES Carbondale
Dunbar Club; Roland Hayes Club

DOROTHY TREFFTZS Pinckneyville
Socratic Literary Society; Y.W. C.A.; Commerce Club

MARGARETTE VAN TRUMP Braymer, Mo.
McDowell Club; W.A.A.

ANN VITKO Orient
Newman Club

VIRGINIA WAKEFIELD Carbondale

SAMMIE WAGNER Harrisburg

HENRY WASHINGTON St. Louis, Mo.
Dunbar Literary Society; Roland Hayes Chorus; Gym Team; Fotos

GERALD WEBB Harrisburg

GLADYS WESTWOOD Belleville
Women's Sports Editor, Obelisk; Egyptian, 2, 3; Alumni Bulletin, 2; Pi Delta Epsilon, 2, 3; Delta Sigma Epsilon; Vice Pres. W.A.A., 3; Tennis, Hockey, Basketball, 1, 2, 3

GEORGE WHAM Carbondale
Chi Delta Chi

NADINE WHITESIDES Grantsburg
La Reunion Gallique; Y.W.C.A.

JAMES E. WILSON Christopher

VERLINE WITCHER Carbondale
Baptist Student Union, Treasurer, 2, 3; Yell Leader, 1, 2; Yell Queen, 3

ADINA YOUNG Johnston City

LINDA MARIE YOUNG DuQuoin
Commerce Club

ELMER ZIEGLER Murphysboro
Gamma Delta, V. Pres., 3; Tennis; Intramural Baseball and Basketball

Class of 1944

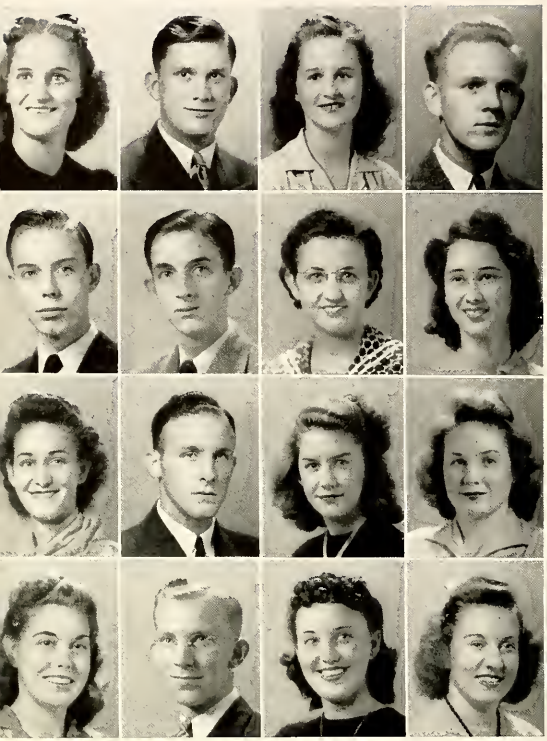

ANN ABERNATHY — **Herrin**
MacDowell Club; Madrigal Singers; Student Council.

JAMES E. ADKISSON — **Thompsonville**
Alpha Gamma Mu; Agriculture Club, Vice-President 2.

LAURA ANDERSON — **St. Jacob**

JACK APPUHN — **DuQuoin**

RAY ARGANBRIGHT — **Newman**

FRED ARMSTRONG — **DuQuoin**

GENEVIEVE ARMSTRONG — **Iuka**
Egyptian 2; W.A.A. 1; Rural Life Club 2; B.S.U. 1, 2.

MARIAN RUTH ARNOLD — **Carbondale**
Y.W.C.A.; Obelisk; Student Christian Council, President 2.

EDNA BAGLEY — **Thebes**
Band 1.

CARLIN BAKER — **Equality**
Alpha Gamma Mu; Football; Track.

PATRICIA BARFIELD — **Metropolis**
Little Theatre 1, 2; Sigma Sigma Sigma; W.A.A.; Girls' Rally.

HARRIET BARKLEY — **Carbondale**
Delta Sigma Epsilon; Newman Club.

AILEEN BARNARD — **Carbondale**

ARTHUR BARNARD, Jr. — **Fairfield**
Southern Knights; Y.M.C.A.; Commerce Club; Socratic Literary Society.

OPAL BARNARD — **Cave-in-Rock**

MARY KAYE BARNETT — **Eldorado**

MARGUERITE BARRA — **Johnston City**

MARIAN BARRON — **Granite City**
Socratic Literary Society; MacDowell Club; W.A.A.

JACK BARROW — **Carbondale**
Egyptian; Obelisk; Chi Delta Chi; Chemeka.

PHYLLIS BEIMFOHR — **Okawville**
Socratic Literary Society 1; Evangelical Club 1; Latin Club 1, 2.

FLORENCE BELL — **West Frankfort**

MILDRED BICKET — **Swanwick**
B.S.U.

ROBERT BIGGERSTAFF — **McLeansboro**
Nu Epsilon Alpha; Southern Knights.

WILLIAM BIRCH — **Elizabethtown**
Band.

RUFUS L. BLAIR — **Sparta**

EURETA BLAKLEY — **Cave-in-Rock**

HELEN BLANKENSHIP — **Salem**
Mu Tau Pi; Obelisk 1, 2; Egyptian 1, 2; Southern Alumnus 2; Y.W.C.A.; Girls' Rally.

MARY BLISS — **Seattle, Washington**

BETTY BOATRIGHT — **Marion**
MacDowell Club.

MARGIE BODIE — **Opdyke**
Girls' Rally; W.A.A.

DOROTHY BOYD — **Dupo**
Commerce Club; Y.W.C.A.

NAOMA BRADLEY — **Vergennes**
MacDowell; W.A.A.; Commerce Club.

Class of 1944

ALICE BRADSHAW — **Grayville**

BRUCE BRAFFORD — **Herrin**
Socratic Literary Society; Football; Track; Wrestling.

BERTA B. BRAYSHAW — **DeSoto**
B.S.U.; Rural Life Club.

ALEEN BRENNAN — **Carbondale**
Delta Sigma Epsilon.

MERLE BRIGHT — **Fairfield**
French Club; Track.

ROSALIE BROWN — **Percy**
MacDowell Club; Y.W.C.A.; Socratic Literary Society; Zoology Seminar.

BOB BURKETT — **Benton**
Football 1, 2.

EUGENE BURWELL — **Grand Tower**
Chi Delta Chi.

JUNE CAMPBELL — **Sesser**
Socratic Literary Society; F.T.A.; Cheer Leader 1.

ROBERT CAMPBELL — **Herrin**
Band; Orchestra; Student Council; Socratic Literary Society.

JUNE CANNON — **Murphysboro**
B.S.U.

LOUISE CANNON — **Carterville**

LOEVA CARNETT — **Herod**
Rural Life Club; Commerce Club.

KENNETH CARROLL — **West Frankfort**
Obelisk; French Club, Vice-President 2; Little Theatre; "Man Who Came To Dinner"; Orchestra; Y.M.C.A.; Sigma Tau Delta.

SAMUEL CARRUTHERS — **Jacob**
Y.M.C.A.; Socratic Literary Society.

WANDA CARTER — **Eldorado**
Little Theatre 1, 2; Sigma Sigma Sigma; W.A.A.; Girls' Rally.

HELEN CHAMNESS — **Creal Springs**

ARTHUR CLINE — **Marion**

ROBERT COCHRANE — **Chicago**
Delta Delta Chi.

KATHLEEN COCKRUM — **Sesser**
B.S.U.; Y.W.C.A.

CAROLINE COLP — **Carterville**
Delta Sigma Epsilon; Egyptian; Little Theatre; Girls' Rally.

WANDA CONRAD — **Grand Tower**

LOIS ELAINE COULSON — **Christopher**

DOROTHY COX — **Marion**

JUNE ELOISE CRAIN — **Herrin**
Socratic Literary Society; W.A.A.; Girls' Rally; MacDowell Club.

LUCRETIA CRAIN — **Herrin**
Socratic Literary Society; W.A.A.; Girls' Rally; MacDowell Club.

DOROTHY CRIM — **West Frankfort**
Socratic Literary Society; Y.W.C.A.; Orchestra; Band.

HELEN DARSZKIEWICZ — **Herrin**
Socratic Literary Society; Speakers' Bureau; W.A.A.

PAULINE DAVIS — **McLeansboro**

SIGEL DAVIS — **Flora**
Socratic Literary Society; Y.M.C.A.; Student Christian Council.

MARY ELLEN DAVISON — **Benton**
Commerce Club; Delta Sigma Epsilon.

MARY LOU DAVISON — **Benton**
Socratic Literary Society 1; W.A.A. 1, 2.

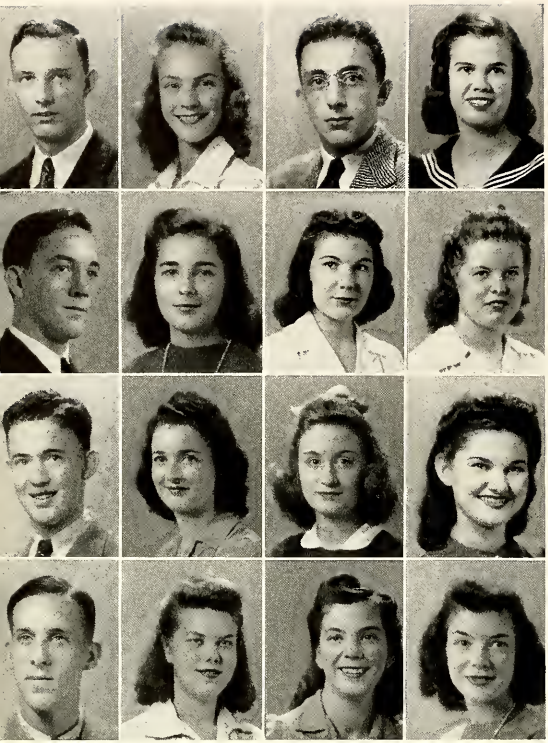

EVERETT DEASON — Hurst

VERNA DEGENER — Red Bud
Egyptian; Gamma Delta.

BILL DIAL — Chester
Delta Delta Chi.

DOROTHY DINAN — Prairie du Rocher

LEWIS DOBBS — Dix

HELEN DOHANICH — Colp

ALICE DOLEY — Benton
Delta Sigma Epsilon; Latin Club; Socratic Literary Society.

JEAN DORRIES — Elkville
W.A.A.; B.S.U.

ROBERT DOWNEY — Opdyke
Nu Epsilon Alpha; Rural Life Club.

RUTH DRUESSEL — Troy

CONSTANCE DUCK — Anna

PEGGY DURFEE — Carrier Mills
Socratic Literary Society.

EDWARD L. EBBS — Carbondale
Sigma Beta Mu; Intramural Basketball.

MARY LEE ECKESS — West Frankfort
Girls' Rally; Kappa Pi; W.A.A.

FREDA LEE ELLIS — Mt. Vernon
Kappa Pi; Socratic Literary Society; Commerce Club.

MARY KAY ELLIS — Carbondale
Egyptian; Delta Sigma Epsilon.

WARDELL ENGLAND — Mounds
Dunbar Literary Society; Delta House.

JOHN ERKMAN — Enfield

BETTY ETHERTON — Murphysboro
Egyptian; Delta Sigma Epsilon; W.A.A.

RUTH FARRAR — Carrier Mills
Roland Hayes Chorus; Dunbar Literary Society.

MAURINE FENDER — Farina
W.A.A.

JANE FERGUSON — Jonesboro
Socratic Literary Society; Y.W.C.A.; MacDowell Club; Madrigal Singers.

NAOMI FIELDS — Enfield
Commerce Club; White County Club.

EDNA LEE FINLEY — Raleigh
Y.W.C.A.

PAUL EUGENE FLOYD — Carbondale
Radio Club; Fotos Club.

CHARLES FOEHNER — Jamestown
Commerce Club 1; Intramural Baseball.

RUBY FOLEY — Enfield
White County Club, Secretary and Treasurer 2.

RUTH FOLEY — Carbondale
Obelisk 2; Delta Sigma Epsilon.

NAOMI FOULON — Johnston City

LUCILLE FOX — Zeigler

MARY BETH FOX — Marissa
Egyptian; Speech Bureau; F.T.A.; Y.W.C.A.

NANCY LEE FREEMAN — Benton
Egyptian; Obelisk; Latin Club; Socratic Literary Society; Little Theatre; Student Council; Baptist Student Council; Girls' Rally.

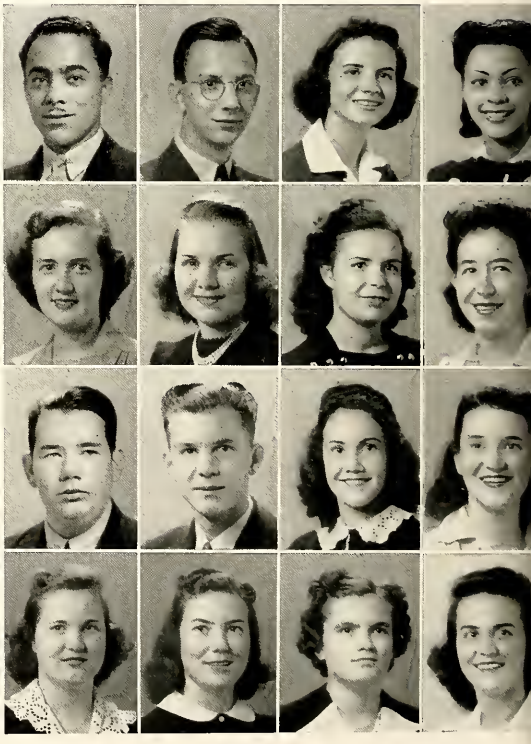

ELIZABETH FRICK — **Maywood**
Band; Orchestra; Aldersgate Devotional League.

LILLIAN FULKS — **West Frankfort**
B.S.U.; W.A.A.

MARVIN GARLICH — **Nashville**
Nu Epsilon Alpha; Southern Knights.

CARL R. GASAWAY — **Dixon**
Alpha Gamma Mu; Agriculture Club; Harwood Hall; Socratic Literary Society; Intramural Athletics.

ETHEL GENE GIDCUMB — **Eldorado**
Delta Sigma Epsilon; Girls' Rally.

JACK GILLOOLY — **Sesser**
Socratic Literary Society; Newman Club; Student Christian Council.

MILO GINGRICH — **Tunnel Hill**
MacDowell; Madrigal Singers; Nu Epsilon Alpha, Vice-President 2; Southern Knights.

EVERETT GODDARD — **Carbondale**
Chi Delta Chi; Student Council 2; Varsity Tennis 1, 2; Egyptian 2.

RAYMOND GOEDDEL — **Waterloo**
Band 2.

JOBETH GOFORTH — **Pinckneyville**

BILL GOOCH — **Hoopeston**
Sigma Beta Mu; Basketball.

ALBERT GREGORY — **Mt. Vernon**

ALENE GRIFFITHS — **Herrin**
Socratic Literary Society; B.S.U.; Little Theatre.

HOMER GUNTER — **Galatia**

RALPH GUYE — **Galatia**
Intramural Baseball 1; Agriculture Club.

GEORGE S. HALL — **Texico**
Socratic Literary Society; Rural Life Club; Southern Knights; Baptist Student Union.

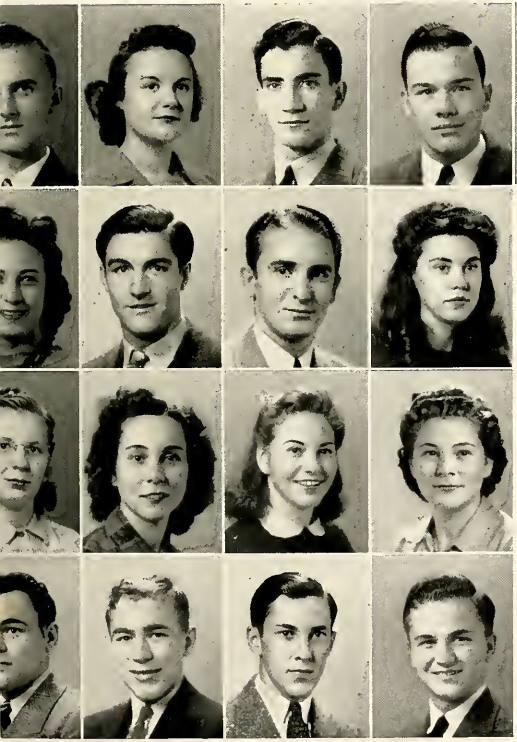

DELBERT HAMILTON — **Carbondale**
Egyptian.

JEAN HARRIS — **Murphysboro**
Delta Sigma Epsilon.

DAVID HARTSTEIN — **East St. Louis**
Intramural Basketball and Baseball; President of Freshman Class; President St. Clair County Group 2; Cheerleader; Southern Knights.

DELBERT HAYER — **Sparta**
Intramural Basketball.

BENITA HEALY — **Centralia**

DELBERT HEINE — **Modoc**
Intramural Baseball.

PAUL HELMS — **Herrin**
Alpha Gamma Mu; Interfraternity Council; Socratic Literary Society; Ag Club; Intramural Baseball; Homecoming Committee 2.

DORIS HENDERSON — **Marion**
Cheer Leader.

DENA HISER — **Ava**
B.S.U.

NADENE HOLOFFE — **West Frankfort**
Egyptian; Socratic Literary Society; Girls' Rally; Orchestra.

ELAINE HORNBACK — **Hillsboro**
MacDowell Club; Girls' Rally; W.A.A.

SHIRLEY HOYLE — **Ramsey**
B.S.U.

KAY B. HUDGENS — **Marion**
Aldersgate Devotional League; Kappa Pi.

JOHN HUNTER — **Centralia**
Chi Delta Chi; Obelisk 2.

MAX IRVIN — **Broughton**

DEAN ISBELL — **Vandalia**
Nu Epsilon Alpha.

LOWELL JACKSON — **Marion**
B.S.U.

RUTH JACKSON — **Marion**
Mu Tau Pi; B.S.U.; Obelisk; Southern Alumnus; Egyptian; Rural Life Club, Vice-President 2.

MARGIE JACOBS — **Murphysboro**
W.A.A.; Band; Aldersgate Devotional League; Girls' Rally; Egyptian; Obelisk.

GLADYS JEFFRIES — **McLeansboro**
Rural Life Club; B.S.U.

IDA MAE JONES — **Sesser**

EMILY KALETA — **Zeigler**

NONNIE KARRAKER — **Dongola**

JUNE KAUZLARICH — **Christopher**
Socratic Literary Society; Future Teachers of America.

MARGARET KEENE — **Pinckneyville**
Egyptian; Socratic Literary Society; MacDowell Club; Delta Sigma Epsilon; B.S.U.

EDSEL KELLER — **Marion**
Band; Orchestra.

ROY KENNEY — **East St. Louis**
Roland Hayes Club; Dunbar basketball team; Delta House; Dunbar Literary Society.

ROBERT KERR — **Brookport**

MARGIE KERSCH — **Tamalco**

MAUD KIESER — **Burnt Prairie**
Socratic Literary Society; Rural Life Club.

ANN KILMER — **Carmi**

GLORIA KIRKPATRICK — **West Frankfort**

ARLENE KLEIN — **Valmeyer**
Delta Sigma Epsilon; Socratic Literary Society, Vice-President 2; Obelisk; Girls' Rally.

VIOLET KLINE — **Centralia**
Band; Gamma Delta.

MARIE B. KNOBELOCH — **Belleville**
Egyptian; Y.W.C.A.; Rural Life Club.

RUTH KNOP — **Campbell Hill**
Y.W.C.A.

CHARLOTTE KOONS — **West Frankfort**

CAROL KRAATZ — **Ullin**

GRACE MAY KRAPPE — **Carbondale**
Obelisk; La Reunion Gallique; Delta Sigma Epsilon; Fotos.

VIRDELL KREWINGHAUS — **Venedy**
Socratic Literary Society; Evangelical Club; Latin Club.

LORENE A. KRUPP — **Pinckneyville**

ERNEST KUNSISKY — **Staunton**
Socratic Literary Society; Gym Team.

MARION KYLES — **Madison**
Dunbar Literary Society.

BETTY LAMPE — **Herrin**
Little Theatre 2; Sigma Sigma Sigma; W.A.A. 2; Girls' Rally.

KENNETH LANGFORD — **Harrisburg**

FRANCES LASATER — **McLeansboro**
Little Theatre; Socratic Literary Society; Girls' Rally; Delta Sigma Epsilon.

ROBERT LATHAM — **McLeansboro**
Intramural Baseball 2.

DELMAR LAUNIUS — **McLeansboro**
Intramural Baseball.

ROBERT LEE LEATHERS — **Cisne**
Southern Knights; Gym Team; Park View Lodge, President 2.

BERNADINE LEGG — **Wayne City**

BEULAH LERCH — **Valmeyer**
Rural Life Club; Evangelical Club.

JESSE LEWIS — **Marion**

JAMES LINCK — **Marion**

CAROL LINDSEY — **East St. Louis**
MacDowell Club.

MARJORIE LINGLE — **Jonesboro**

JO LIPE — **Elkville**
Little Theatre; Delta Sigma Epsilon.

DORIS LIVESAY — **DuQuoin**
Obelisk; Egyptian; Socratic Literary Society; Student Christian Council; Girls' Rally.

GENE LOFTUS — **Granite City**
Sigma Beta Mu.

FRANK LOGAN — **Christopher**
Band 2; Orchestra 1; Southern Knights; Intramural Athletics; Delta Delta Chi.

JENEVIE LYERLY — **Jonesboro**
B.S.U.

PAUL LYNN — **Wolf Lake**

DOROTHY MALLORY — **Valier**
B.S.U.

DOLORES MANFREDINI — **Herrin**

GLENN MANTLE — **East St. Louis**
Delta Delta Chi; Southern Knights; Gym Team.

MARILYN MARTIN — **Carbondale**
Pi Kappa Sigma; Kappa Phi; Socratic Literary Society.

MARY ELIZABETH MARTIN — **Collinsville**
Rural Life Club; B.S.U.

ANALEE MAUDSLEY — **Granite City**
Delta Sigma Epsilon; W.A.A.

BESSIE McANALLY — **Chicago**
Socratic Literary Society; Kappa Phi.

DAISIE McCABE — **Creal Springs**

MARTHA McCLANAHAN — **Marion**

VIRGINIA McCOLLUM — **Louisville**

WILLIS McCRAY — **West Frankfort**
Chi Delta Chi.

MARJORIE McHUGH — **Tunnel Hill**
Rural Life Club; B.S.U.

MARY LOU McNEILL — **Carterville**

THOMPSON MEAD — **McLeansboro**
Nu Epsilon Alpha.

DELORES MEINKOTH — **O'Fallon**
Obelisk; W.A.A.; Socratic Literary Society; Commerce Club; Girls' Rally.

BETTY JANE MERCER — **Herrin**
MacDowell Club; Madrigal Singers; Socratic Literary Society; Egyptian.

RICHARD MERIDITH — **Sandoval**
Alpha Gamma Mu.

RUSSELL MERIDITH — **Sandoval**
Agriculture Club.

MARY MESCHER — **Grantsburg**
B.S.U.

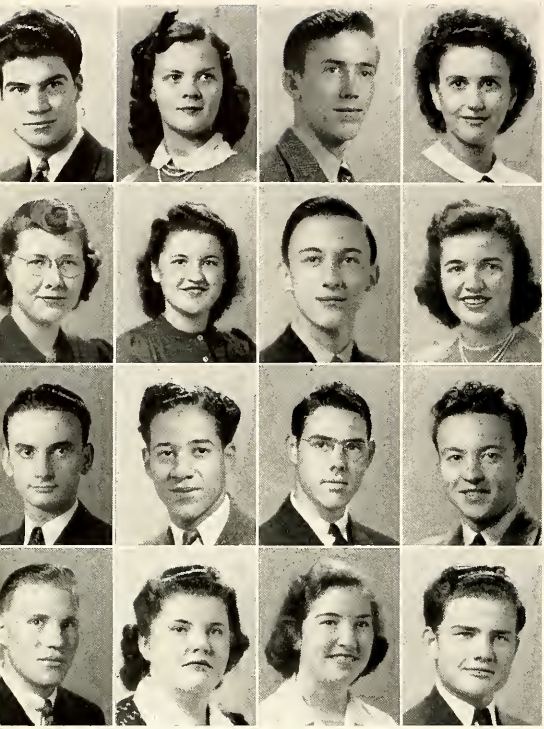

KENNETH MICHAEL — Gillespie
Southern Knights; Band; Orchestra; Newman Club; Little Theatre; "The Man Who Came To Dinner".

PHYLLIS MIDDLETON — Alma

WALTER MIFFLIN — Pittsburg
Southern Knights; Industrial Education Society.

EILEEN MILLER — Elkville

MURIEL EILEEN MILLER — Cisne
Rural Life Club; Evangelical Club; Y.W.C.A.; Secretary-Treasurer of Wayne County Group.

LUCILLE MILLS — Orient

JAMES E. MITCHELL — Vandalia

LOIS M. MITCHELL — Percy
MacDowell Club; Commerce Club; Egyptian.

KENNETH MOLT — Fairfield

LAWRENCE MORRIS — Pulaski
Dunbar Society; Intramural Baseball.

CLIFFORD NEILL — Coulterville
Southern Knights.

LARRY NELSON — Tulsa
Delta Delta Chi.

CHESTER NEWBY — Mill Shoals

MARALYN NIEBRUEGGE — Valmeyer
Rural Life Club; Evangelical Club.

MARTHA OBERMARK — Greenville
Y.W.C.A.

GERALD OBRECHT — Cisne
Southern Knights.

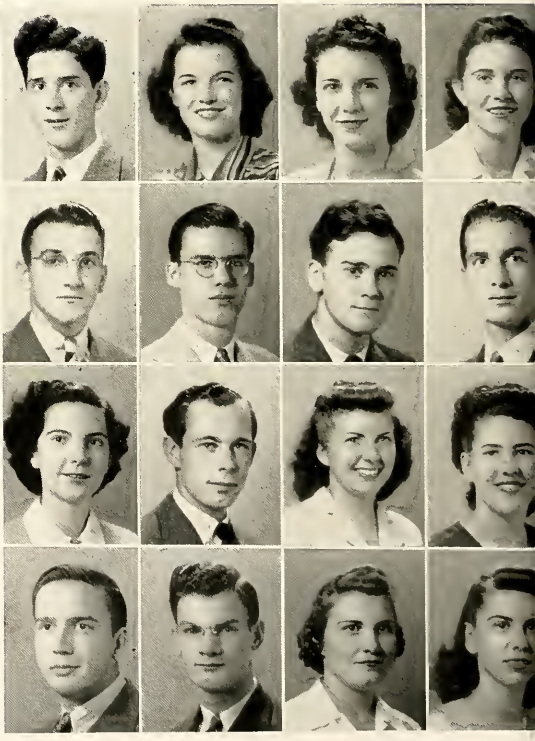

JAMES PALMER — Johnston City

VIOLET PAPE — Raddle
Kappa Pi.

MARION PARKS — East St. Louis

DOROTHY PARMLEY — Murphysboro
MacDowell Club.

RAMO PAROLA — Herrin

FRANCIS PAULE — Freeburg
Homecoming Committee 2.

ROBERT PEAVLER — West Frankfort

EUGENE PEEBLES — Pittsburg

NORMA JEAN PHIFER — Steeleville

HERMAN PHILBRICK — Springfield, New York

EVA PHILLIPS — Benton
Y.W.C.A.; Commerce Club 2.

MARY PIERON — Murphysboro

ROBERT PILTZ — Murphysboro

LeROY PITTMAN — Edwardsville
Aldersgate Devotional League.

MARIAN PIXLEY — West Salem

DORIS POFFENBARGER — Benton
W.A.A.; Commerce Club; Socratic Literary Society; Girls' Rally.

MILLICENT POOL — **Norris City**
Little Theatre; Commerce Club; Southern Alumnus.

KENNETH M. POTTER — **Ashley**
Commerce Club 1; MacDowell Club.

JOE PRELEC — **Staunton**
Egyptian; Aldersgate Devotional League; F.T.A.

RACHEL PRICE — **Yorkville**
Rural Life Club 1, 2; Y.W.C.A. 1, 2.

MEAD PRITCHETT — **Omaha**
MacDowell Club.

JOHN PUGH — **Cutler**
Socratic Literary Society, Treasurer 1; MacDowell Club; Southern Knights.

ANTHONY PULEO — **St. Albans, New York**
Newman Club; Baseball; Intramural Basketball.

BOB PULLIAM — **Harrisburg**

NORMA QUIGLEY — **Swanwick**

THELMA QUIGLEY — **Swanwick**

DOROTHY RAINS — **West Frankfort**
Socratic Literary Society; Commerce Club.

MARJORIE RATZ — **Red Bud**
Egyptian; Obelisk; Delta Sigma Epsilon; W.A.A.; Y.W.C.A.; Socratic Literary Society.

GARLAND RAYMER — **Equality**
Tumbling Team 1, 2; Y.M.C.A.; Rural Life Club.

FRANK RAYMON — **Sesser**
Zoology Seminar; Chemistry Seminar.

EILEEN REED — **Murphysboro**

EUGENE REIMAN — **Murphysboro**
Radio Club.

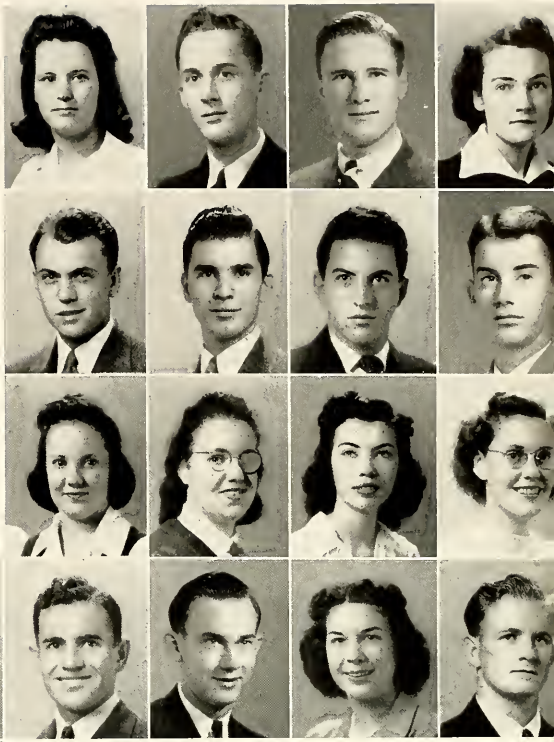

MILDRED REINER — **Harrisburg**

HAROLD B. RICE — **DuQuoin**
Nu Epsilon Alpha; Little Theatre; Speakers Bureau; Student Christian Council.

JUANITA RICHEY — **Carrier Mills**
Socratic Literary Society.

LEONARD RISTER — **Omaha**
Commerce Club.

WAVA ROBERSON — **Opdyke**
Jefferson County Group, Secretary; B.S.U.

GERALDINE RODD — **Marion**

VIOLA RODENMAYER — **Belleville**
Y.W.C.A.; W.A.A.; Latin Club.

MIRIAM ROSENBERG — **Granite City**
W.A.A.

MARY ELLEN ROSINOS — **Edwardsville**
Pi Kappa Sigma.

MABEL FRANCES ROUSSEY — **Granite City**
Socratic Literary Society; W.A.A.

DEAN ROY — **Norris City**
Intramural Baseball, Basketball.

ANNIE RUSH — **East St. Louis**
Dunbar Society.

MAXINE RUSHING — **Carbondale**

NELLIE JO SAGER — **Kell**
Socratic Literary Society; Rural Life Club.

MILDRED SALTZMAN — **Evansville, Indiana**
Orchestra.

VIRGINIA SANDERS — **Johnston City**

PAULINE SCOTT — **Salem**

GEORGE SENTENEY — **Carbondale**
Obelisk 1, 2; Egyptian 1, 2; Little Theatre 2; Orchestra 1; Band 1, 2; Delta Delta Chi; Southern Knights 2; Industrial Arts Society 2; Mu Tau Pi.

MARGARET SHAW — **Gillespie**
Egyptian; Obelisk; W.A.A.; Y.W.C.A.

BERNICE SHEFFER — **Zeigler**

PAULINE SHERFIELD — **Harrisburg**

DOROTHY SKINNER — **Albion**
Pi Kappa Sigma.

VORIS SKINNER — **Sesser**
Socratic Literary Society; F.T.A.

BETHEL SLIVA — **Collinsville**

EVELYN MARIE SMITH — **Murphysboro**
Orchestra.

HAROLD J. SMITH — **Thompsonville**
Intramural Baseball, Basketball; Agriculture Club.

PHYLLIS JEAN SMITH — **Carbondale**
Commerce Club; Band 1, 2; Pi Kappa Sigma; MacDowell Club; Socratic Literary Society.

THOMAS SMITH — **Collinsville**
Sigma Beta Mu; Inter-fraternity Council.

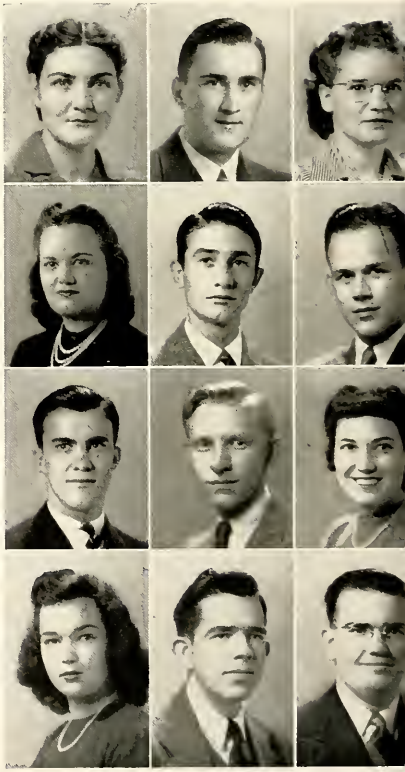

ZELLA SMITH — **Benton**

CARL SOETEBER — **Oakdale**

JEANIE SORBIE — **Gillespie**
W.A.A.

ELEANOR SPAHAR — **East St. Louis**
Y.W.C.A.

MILTON SPENCE — **Norris City**
Agriculture Club.

CLIFFORD SPERRY — **Albion**
Little Theatre; Obelisk; Kappa Pi.

DAVID STANHOUSE — **DuQuoin**

MEARL STANTON — **Herrin**
Zoology Seminar; Fotos Club; Southern Knights.

ELAINE STEINHEIMER — **Vergennes**
Speech Club.

BETTY STEPHENS — **Zeigler**
Delta Sigma Epsilon.

THOMAS STEPHENSON — **Mt. Vernon**
Egyptian; Radio Club.

BOB STIFF — **Harrisburg**

BETTY ANN STILLEY — **Benton**
Obelisk; Socratic Literary Society; Delta Sigma Epsilon.

JEAN STRANGE — **Harrisburg**
Socratic Literary Society.

JULIUS SWAYNE — **DuQuoin**

JUANITA TEEL — **Sesser**
B.S.U.

BYRD THIMMING — **Mt. Vernon**
Commerce Club.

LIDA THOMAS — **Harrisburg**
Delta Sigma Epsilon.

MARJORIE THOMAS — **Percy**

DORIS THOMPSON — **Odin**
B.S.U.; Y.W.C.A.

MERCIA THOMPSON — **Elkville**
Kappa Pi.

CHARLES W. TOM — **Carterville**
Socratic Literary Society.

MONITA TOWNLEY — **Harrisburg**
Southern Alumnus 1, 2; Y.W.C.A. 2; Girls' Rally.

PAUL TYLER — **Mt. Vernon**

RUTH UTLEY — **Omaha**

EUCLID VALENTINE — **Pinckneyville**
Southern Knights; Y.M.C.A.; Socratic Literary Society.

MARY ELIZABETH VAUGHT — **Burnt Prairie**
Pi Kappa Sigma; Girls' Rally; Commerce Club.

JEAN VAUPEL — **Carbondale**
Pi Kappa Sigma; Kappa Phi.

CARL VINYARD — **Hammond, Indiana**
Alpha Gamma Mu.

IRENE WADE — **Jerseyville**
Y.W.C.A., Secretary 2; W.A.A.

KENNETH WARD — **Carmi**

FRANCES WARREN — **Raddle**
Commerce Club; Pi Kappa Sigma.

HELEN WEAVER — **Alton**
Y.W.C.A.; Commerce Club; Obelisk; Socratic Literary Society.

MAURICE WEBB — **Benton**
Agriculture Club; Fotos Club.

ROBERT R. WEBB — **Mt. Vernon**
Gym Team; President Jefferson County Group.

KENNETH WEILMUENSTER — **Belleville**
Kappa Delta Alpha, Vice-President 2.

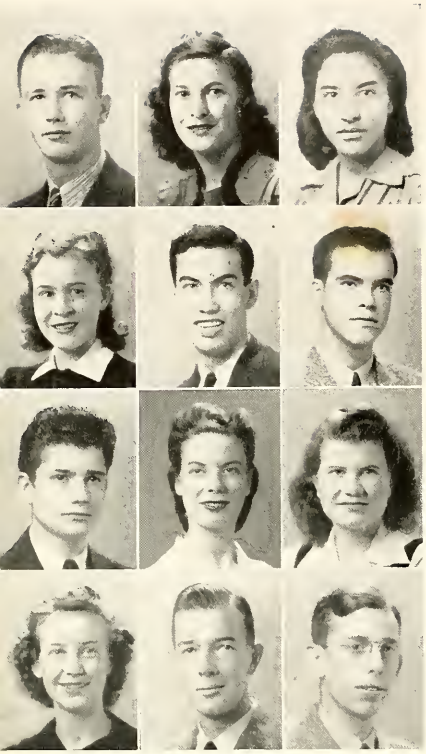

ROY WEST — **Johnston City**
Baseball League.

EDNA MAE WESTWOOD — **Belleville**
Y.W.C.A. 1, 2; Gamma Theta Upsilon 1, 2, Secretary 2.

FLORENA WHITE — **East St. Louis**
Dunbar Society.

EMELYN WHITESIDES — **Vienna**

JACK WILLIAMSON — **Norris City**
MacDowell Club; Kappa Delta Alpha.

JAMES WILLIAMS — **Wolf Lake**
Intramural Basketball 1, 2; Baseball 2; Fotos Club 2; Commerce Club 2; Track 1.

TOMMY WILLIAMS — **East St. Louis**
Delta Delta Chi; Inter-fraternity Council, Treasurer 2; Southern Knights; Obelisk; Homecoming Committee.

FRAN WILSON — **Cutler**
Sigma Sigma Sigma.

JULIA ANN WILSON — **Carbondale**
Y.W.C.A.; Socratic Literary Society; Commerce Club; Pi Kappa Sigma.

OPAL WILSON — **Zeigler**

EUGENE WOOD — **Pulaski**
Agriculture Club 1, 2; Alpha Gamma Mu.

WILLIAM H. WOOD — **Mt. Vernon**

EARL WOODS — **West Frankfort**
Band.

EDWARD WRIGHT — **Hampshire**
Nu Epsilon Alpha; Gym Team; Cheer Squad; Southern Knights.

LUCILLE WRIGHT — **Wilsonville**
B.S.U.

MARJORIE WYLIE — **Oakdale**
Socratic Literary Society; Cheer Leader.

GLENN YARBROUGH — **Harrisburg**
B.S.U.; Y.M.C.A.; B.S.U. Council 1, 2.

HELEN YATES — **Centralia**
W.A.A.; Kappa Phi.

DAVID YEHLING — **DuQuoin**
Fotos Club.

CATHERINE ZICOS — **Mt. Vernon**
Sigma Sigma Sigma; W.A.A.

JANET ZIMMERMAN — **Murphysboro**
MacDowell Club; B.S.U.

Class of 1945

MARIELLA AIKMAN
Marion
Socratic Literary Society; Band; Commerce Club.

WALLACE AKIN
Murphysboro

ALICE ALBON
Carbondale
Socratic Literary Society; W.A.A.

RAYMOND ALEXANDER
Carterville

BETTE ALLEN
Carbondale
Drum Majorette.

DORA JANE ALLEN
Marion

VERNON ALTES
Fults

BETTY ANDERSON
DuQuoin

DAVID ATTEBURY
East St. Louis

VERN BAIRD
Elkville
Socratic Literary Society; Band.

MARY BALDWIN
Equality
Socratic Literary Society; Fatos Club.

NOBLE BARKER
Cisne
Agriculture Club.

BETTY BAUMLER
Murphysboro

CHARLES BEATTY
Benton

LOUISE BEATY
Olmsted
Aldersgate Devotional League.

BILL BENINGER
Grand Chain

GLADYS J. BIEHL
Johnston City
Socratic Literary Society; Y. W. C. A.; Rural Life Club.

BOND BLACKMAN
Makanda

MARY BLACKMAN
Makanda

FRANCES BLANCKERTZ
Maunds
Sigma Sigma Sigma; W. A. A.

CHARLES W. BOLEN
West Frankfort
Band; Orchestra.

EDITH BONDI
Johnston City

ARLIE BOSWELL
Stonefort

ESTHER BRAMSTEDT
Mascoutah

ELLEN A. BROWN
Benton

CHRISTINA BRYANT
Pinckneyville
Aldersgate Devotional League.

CORAL BRYANT
Pinckneyville

HARVEL BRYANT
El Reno, Oklahoma

KATHRYN BUDDENBAUM
Belknap

ARDELL BULLARD
Rinard

GENEVA CALCATERRA
Herrin
Socratic Literary Society; Little Theatre.

MARILYN CALVIN
Carbondale
MacDowell Club.

RUTH CARNAHAN
Harrisburg

EUGENE CARR
East St. Louis
Football.

NORMA CHAMBERS
Centralia
Egyptian; Obelisk; Sigma Sigma Sigma; Student Council.

EFFIE CHANEY
Carrier Mills
Baptist Student Union.

WAYNE CHILDERS
Royalton

RUTH CLARK
West Frankfort
MacDowell Club.

DOROTHY CLINE
Anna

WANDA CLUTTS
Royalton

ROBERTA JO COALE
Mt. Vernon

DICK COLYER
Albion

IDA COOPER
Salem
B.S.U.

BETTY CORNERS
Centralia

DORIS CRADER
East St. Louis

LAVONE CRAIG
Sparta

PAUL CRAIN
Christopher
MacDowell Club; Delta Delta Chi; Southern Knights.

PERNIE CRANE
Tamaroa

ESTHER JANE CARVER
Murphysboro
Socratic Literary Society.

BOB CRAWSHAW
Carbondale

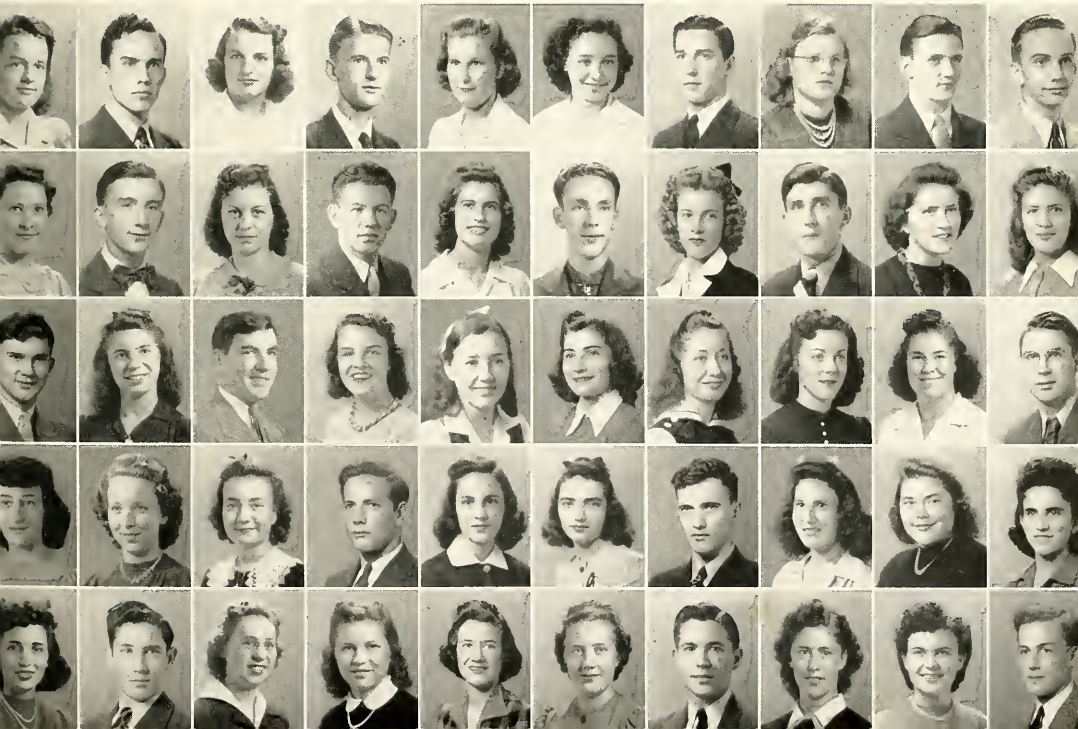

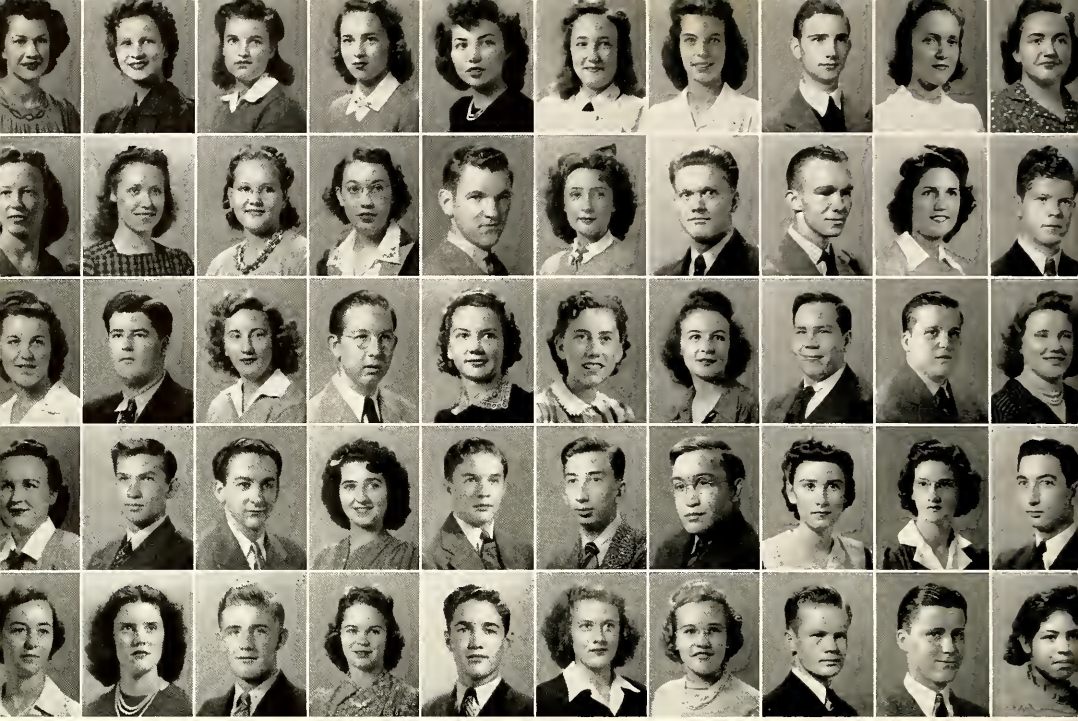

PAT CREAGER
Carbondale

VERA CREAGER
Carbondale

ANNA MAE CURRY
Fairfield
Y. W. C. A.; Rural Life Club.

BETTY LOU CURTIS
Paducah, Kentucky

EULINE DALLAS
Harrisburg
Commerce Club; Y. W. C. A.

GENNELL DALLAS
Crab Orchard
Aldersgate Devotional League.

ELEANOR DARNELL
Harrisburg

WILLIAM DAVIS
Herrin
Band.

MARJORIE DAWE
Marion
Commerce Club.

LAURA DEATON
Stonefort

EVELYN DEJARNETT
Metropolis

MARGUERITE DITTERLINE
Equality
Socratic Literary Society; Fotos Club; Rural Life Club.

AUDREY DOOLEY
DuQuoin

FONTELLA DOOLIN
Harrisburg
Socratic Literary Society.

THOMAS DOUGHERTY
Anna

MARILOUISE DRALLE
Marion
Pi Kappa Sigma.

SHERMAN DROIT
Galatia

JOHN DULANEY
Mt. Vernon

DOROTHY DUNBAR
Chicago
Commerce Club.

LOUIE DURFEE
Harrisburg

BETTE ECKERT
Herrin
Socratic Literary Society; Little Theatre; MacDowell Club; Madrigal Singers.

HAROLD EDWARDS
Raleigh

CATHERINE EHRESMANN
Prairie du Rocher
Obelisk; Socratic Literary Society.

GILBERT ELY
Gillespie
Southern Knights.

FLOE DEAN ETHERTON
Crab Orchard
Aldersgate Devotional League.

FRANCES ETHERTON
Murphysboro
MacDowell Club.

JEANNE ETHERTON
Carbondale

JAMES EVANS
Murphysboro

DONALD FABIAN
Granite City
Sigma Beta Mu.

AUDREY FIELDS
Salem

MAE ROSE FISHER
Salem
Gamma Delta; Y.W.C.A.

JAMES FOX
Morissa

SAM FRANKEL
East St. Louis
Gym Team; Southern Knights.

WILABEL FRASSATO
Swanwick
W.A.A.; B.S.U.

JOHN ROBERT FRY
Sesser
Band.

RAY FULKERSON
Carterville
Little Theatre; Delta Delta Chi; Tennis.

JAMES W. FULLER
Pomona

EILEEN MARIE FULLERTON
Coulterville

DORRIS GABRIEL
Bunker Hill

THOMAS GABRIEL
Marion

HELEN LOUISE GARRISON
Dahlgren

SUE GARRISON
Marion
Socratic Literary Society; Delta Sigma Epsilon.

SILAS GATES
DeSoto
Band; Gym Team.

MARILYN GEBAUER
Golconda

KEITH GETTINGS
Benton

DOLORES GILLILAND
East St. Louis
Socratic Literary Society.

DOROTHY GLAHN
Evansville
Band; Gamma Delta.

LOWELL GODDARD
Belknap

HOWARD GOIN
McLeansboro

VIRGINIA GOODMAN
Metropolis
Dunbar Society.

KENNETH GRAY
Sims

PATRICIA GREATHOUSE
Carbondale
Socratic Literary Society; MacDowell Club.

MARJORIE GREEN
Westfield

RUTH GREEN
Christopher
Socratic Literary Society; MacDowell Club; Delta Sigma Epsilon.

BETTY GRIFFITH
Flora

ROBERT GUM
Carbondale
Egyptian, News Editor; Chi Delta Chi.

BETTY JUNE GURLEY
Buncombe
B.S.U.

RUBY GUYMON
Salem
B.S.U.

BOB HALL
Carbondale

SAMUEL OSLER HANCOCK
West Frankfort

HOMER H. HANSON
Murphysboro

LOUIS HARBRECHT
St. Albans, N. Y.
Gym Team; Agriculture Club; Southern Knights.

EDITH HARNAGEL
Jacob
Gamma Delta; Commerce Club; MacDowell Club.

HAROLD HARRES
Columbia
Intramural Baseball.

CHARLES HARRISS
Christopher

NINA RUTH HARRIS
Carrier Mills
B.S.U.

DORIS HARRISON
Bone Gap

MARTHA HARTLEY
Centralia
MacDowell Club.

DEE HAYNES
Anna
Socratic Literary Society; Commerce Club; Y. W. C. A.

MARY HEATHERLY
Carbondale

GORDON HENRICHS
Gridley
Football.

BETTE HETHERINGTON
Harrisburg

HELO HEWERDINE
DeSoto

HELEN HICKS
Bonnie

MILDRED HICKS
Bonnie

LAMOINE HILL
Norris City
Latin Club.

BETTY HINES
Grand Tower
Socratic Literary Society; Y.W.C.A.

JEANNE HOULLE
St. Louis, Mo.
MacDowell Club; Y. W. C. A.

ROBERT HOWELL
Zeigler

MARIE HUEY
Sparta

CLAIRE HUNT
Mounds
Y.W C.A.

NOMABEL HUTCHINGS
Piackneyville

JUANITA HUTCHINSON
Bentoa
Socratic Literary Society; Delta Sigma Epsilon.

VIVIAN HYTE
Mound City

THERESA IVANUCK
Royalton

ROBERT JARRELL
Harrisburg
Socratic Literary Society; Band.

ROBERT JENKINS
McLeansboro
Agriculture Club.

LAURABELLE JOHNSON
Crossville

LAWRENCE JOHNSON
Wayee City
Radio Club.

PERRY JOHNSON
Christopher

ARTEMON JOHNSTON
Fairfield
Radio Club.

VERNER JOYNER
Harrisburg
MacDowell Club.

BETTYE MAE KAHLE
Carbondale

CLAUDINE KARLEE
Rinard

PAULINE KARLEE
Rinard

DAVID KARRAKER
Jonesboro
Student Council; Band.

ROBERT KELLY
Sesser

HAROLD KINDER
Jonesboro
Gym Team.

JEAN KIRCHER
Marion
MacDowell Club; Pi Kappa Sigma.

MARGARET KONYA
Valier

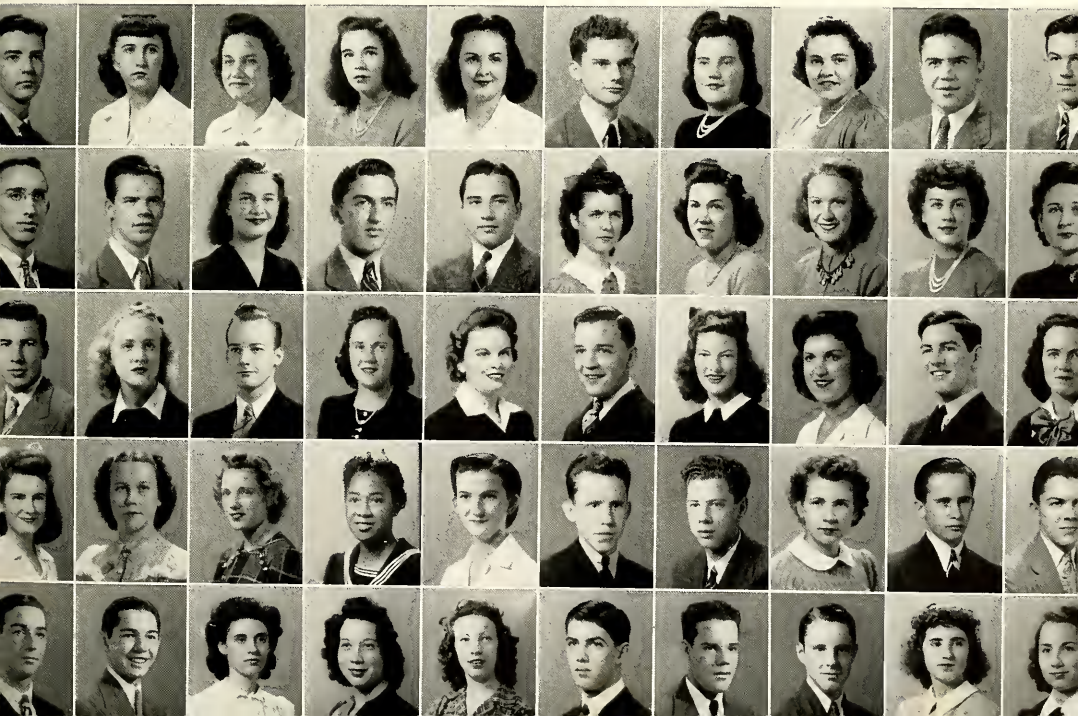

JOSEPH KREWER
Valmeyer
Sigma Beta Mu.

CONNIE LAFFOON
DuQuoin
Socratic Literary Society; Little Theatre; Y.W.C.A.

WILMA LAMKIN
East St. Louis
B.S.U.

JOE LAND
Harrisburg

ALICE LYNN LARSON
Grand Tower
Pi Kappa Sigma.

WILMAGLEN LEACH
Golden Gate
Band.

LOIS LEDBETTER
Murphysboro
Egyptian; Obelisk.

ROY LEILICH
New Athens
Tennis.

SYLVIA LELLO
Gary, Indiana
"The Man Who Came To Dinner"; Y.W.C.A.

ADA MAE LEMING
Cutler
B.S.U.

LUDEAN LENTZ
Cypress
Socratic Literary Society; Delta Sigma Epsilon.

PHYLLIS LINDSEY
Rinard

NORMA LEE LINGER
Topeka, Kansas

THEODORE DEAN LITTLE
Marissa

RUTH MARIE LITTON
Centralia

DEMERRL LOCKWOOD
Christopher

MARY M. LOFTUS
Carbondale

MARGARET LOGAN
Carmi
Y.W.C.A.

LUCILLE LOVELLETTE
Eldorado
Commerce Club.

NANCY LOWE
Kinmundy
Socratic Literary Society.

BLANCHE LUCAS
West Frankfort

TROY MALLORY
Sesser

MARGARET MANCE
Valier
Commerce Club.

VERA RUTH MANGIS
McLeansboro

PAUL MANNING
McLeansboro
Nu Epsilon Alpha; Southern Knights.

HELEN MARBERRY
Carbondale
Socratic Literary Society; MacDowell Club; Delta Sigma Epsilon.

MILDRED MARTIN
West Frankfort
McDowell Club.

GLENN MATTHEIS
Anna
Fotos Club.

MARY MATTHIUS
Harrisburg
Obelisk, Freshman Class Editor; Socratic Literary Society; Little Theatre; MacDowell Club, Gamma Delta; Student Christian Council; Y.W.C.A.

DOROTHY McCARNES
West Frankfort
MacDowell Club; Madrigal Singers.

NATHANIEL McCLERREN
Thompsonville

LOUIS McCOLLUM
Cairo
Band; Orchestra.

THERESA McCRAY
West Frankfort
Obelisk; Socratic Literary Society; Delta Sigma Epsilon.

HELEN RUTH McDONALD
West Frankfort
Socratic Literary Society; Band; Orchestra.

ROY McGRATH
Bloomington
Nu Epsilon Alpha.

EUGENE McKEMIE
Sesser

JULIA LEE McNIER
Carbondale

JAMES McPHAIL
West Frankfort

JUANITA McRAVEN
Tamms

MARY MEEHAN
Carbondale
Socratic Literary Society; Delta Sigma Epsilon.

EVELYN MEYERS
Wayne City
Socratic Literary Society; Y.W.C.A.

CARLYLE MICHEL
Farina
Sigma Beta Mu; Football; Basketball.

MARIAN MIFFLIN
Herrin
Socratic Literary Society.

DON MILLER
Carbondale
Band; Delta Delta Chi.

KENNETH MILLER
Enfield

SHIRLEY MILLER
Scott Field
Pi Kappa Sigma.

EDWARD MISSAVAGE
Royalton

EVELYN MISSAVAGE
Royalton
Socratic Literary Society; Newman Club.

GEORGE MITCHELL
Carbondale
Delta Delta Chi.

FRANK MOAKE
Johnston City

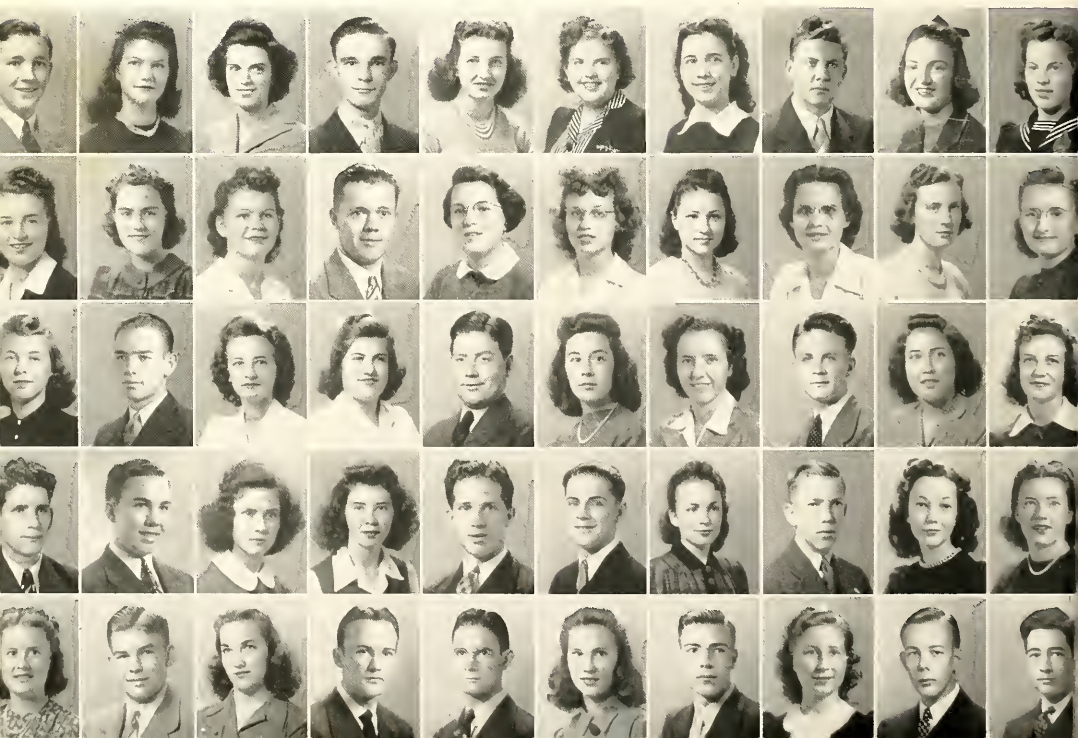

MARION L. MOAKE
Marion
Band.

VAL MOORE
McLeansboro
Agriculture Club.

JOE MORRIS
DuQuoin

ANNA MAE MORTON
Kell
Y.W.C.A.

EARL MOSS
McLeansboro

MARJORY MULL
Carbondale

MATTIE LOU MURRIE
Carbondale

LOIS HICKOK NELSON
Herrin

POLLYANNA NELSON
Marion
Sigma Sigma Sigma.

JUNE NEVILLE
DuQuoin
Socratic Literary Society; Little Theatre; Y.W.C.A.

JUVA LYAL NEWTON
Benton
Socratic Literary Society.

MARY E. NORRIS
Salem

NELLIE OGDEN
Carbondale

DORIS OLIVER
Marion
Socratic Literary Society; Y. W. C. A.; Commerce Club.

ANNE O'ROURKE
Zeigler
Socratic Literary Society; Band; Student Council.

RICHARD OSLAND
East St. Louis

WANDA OVERBY
Johnston City

RUTH PAUL
Hookdale

SANDY PEAT
East St. Louis
Little Theatre; Delta Delta Chi; Freshman Homecoming Committee Chairman.

MARYANN PEEK
West Frankfort
Socratic Literary Society; Band; Orchestra.

CARL PENDELL
McLeansboro

WILMA DELL PEYTON
Mt. Vernon

FREIDA PITTMAN
Flora

MARY POTTS
Carbondale
Socratic Literary Society; Latin Club.

JOE H. PRITCHETT
Marion
Band.

KUMA PRITCHETT
Eldorado
Y.W.C.A.

ROBERT PULLIAM
Carbondale

MARY PURCELL
Murphysboro

MARSHAL S. PYLAND
Carbondale

BETTY QUALLS
Valier
Socratic Literary Society.

BOB QUIGLEY
Swanwick
Socratic Literary Society.

MARY JANE RAUBACK
West Frankfort

EDITH RAYZAR
Mt. Carmel
B.S.U.

EUGENE REEDER
Eldorado

IDA LEE REEDER
Murphysboro

BETTY REIMAN
Murphysboro

DOROTHY REIMAN
Murphysboro
Socratic Literary Society; W.A.A.; Yell Leader.

EVELYN REX
Marion
Socratic Literary Society; Commerce Club.

JOHN RICE
Christopher

VERA ROBERTSON
Carbondale

ALBERT ROBINSON
Ashley

MARY BETH ROBINSON
Carbondale
Socratic Literary Society; W.A.A.

JACQUELYN ROTT
Marion
Socratic Literary Society, Delta Sigma Epsilon.

MARJORIE RUEHMKORFF
Coulterville

ELIZABETH RUSSELL
DeSoto

PAULINE SABELLA
Murphysboro

MARY ESTHER SAYLOR
Herrin

RUTH SAYLORS
Murphysboro

NORMA SCHELLHARDT
Dupo

OLINDA SCHENKE
Lenzburg

NEAL SCHMELZEL
New Athens

CARVEL SCHMIDT
New Athens

ANNABEL SCOTT
Carbondale
Socratic Literary Society; French Club; Little Theatre; MacDowell Club; W.A.A.

MARION SEARCY
Carbondale
Band; Nu Epsilon Alpha.

NAN SHELTON
Cairo

JEWELL SIMPSON
Barnhill

LORETTA SIMS
Marion

BARBARA SMITH
Eldarado

CAROLYN SMITH
Norris City
Socratic Literary Society; Y.W.C.A.

EVA MAE SMITH
St. Francisville

ROBERT SMITH
Marion

JUANITA SPENCE
Eldorado

JEAN SPRIGGS
Geff

NADINE SPURRIER
Christopher

FRANCES STAPP
DuQuoin
Socratic Literary Society; MacDowell Club.

ALICE LOUISE STEELE
Herrin
Y.W.C.A.

ESTHER STEPHENS
Royalton

MAYME NELL STORY
Benton

ZALESKA STRUBINGER
Metropolis
Egyptian; Obelisk; Sphinx; Y.W.C.A.

HAROLD TAYLOR
Carbondale

JAMES H. THOMAN
Vandalia

SARA THOMAS
Benton
Egyptian; Socratic Literary Society; French Club; Little Theatre; Delta Sigma Epsilon.

WILMA TOLLEY
McLeansboro

JACK TROTTER
Herrin

BETTY TURNER
Monsanto

MARIETTA TURNER
Stonefort
Socratic Literary Society; Commerce Club; Y. W. C. A.

HARRY VAUGHT
Burnt Prairie
Agriculture Club; Southern Knights.

DOROTHY VAUGHN
Fairfield
Y. W. C. A.; Rural Life Club.

ROBERT VEACH
Herrin

RANDALL VEATCH
Enfield
Southern Knights.

KARL VENTERS
Herrin

VIRGINIA WADE
Jerseyville
Kappa Pi; Y.W.C.A.

RAY WALKER
Ewing

BONITA WALTER
Brownfield

JAMES WARREN
Bluford

LORAINE WATERS
Percy

WILLIAM WATERS
East St. Louis
Socratic Literary Society.

E. V. WEBB
Anna

RUBY WEBB
Grand Tower

EMMA WELCH
Christopher

MARY WEPIEWSKI
Tamaroa
Socratic Literary Society.

CELESTINE WESSEL
Belleville
Commerce Club.

DAVID KERR WHITWORTH
Brookport

CATHERINE WILSON
Harrisburg

MARTHA WILSON
Wolf Lake

JULIA WOLFF
Murphysboro
Socratic Literary Society; Delta Sigma Epsilon; W. A. A.

ALLYNN WRIGHT
Norris City
MacDowell Club; Sigma Sigma Sigma; W.A.A.; Fotos Club.

MARY YATES
Rinard
Commerce Club.

ROBERT YATES
Rinard

LOUIS YOUNG
DuQuoin

ROSALIE YOUNG
Odin
Socratic Literary Society.

ALBERT ZEBIA
Collinsville

AND HOW

RUTH
BARKLEY
FOR
QUEEN

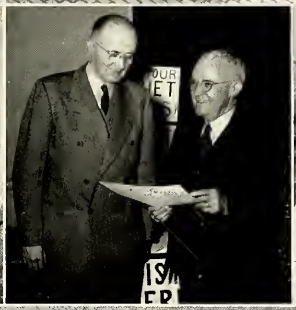

BALLOT BEAUTY
QUEEN
PEGGY HENRY
ATTENDANT
SARA LOU
COOPER

I FELL
FOR
LILL
OF
LILL

PAT MERCER FOR
QUEEN

WALDO
McDONAL
for
JUNIOR
PRESIDENT
M.J.
GINGRICH
for
SOPHOMORE
PRESIDENT

VOTE
COOPER

CLASS OFFICERS

Senior Class

Senior speaking—"It doesn't seem like four years, does it? Four years of hard work, term papers, new friendships, dances, bull-sessions, jellying, of being broke and all the other big and little items that make up what we call college life. But we can all say that it was a good four years, a never-to-be-forgotten chunk out of our lives. Yes, indeed, there are many things to remember, and perhaps a few things to forget. But all in all, the total picture—of crowds at games, Southern in the spring, exam cramming, and the like—makes a pleasant memory."

Russell Harrison, Russell Mitchell, Ellen Howard, and Pat Mercer were this year's senior class officers.

Junior Class

The outstanding event sponsored by the junior class was the annual Junior-Senior Prom, held in April. Junior officers Waldo McDonald, Rosemary Oshel, Ruth Barkley Mann, and Joe Konya took the lead in plans for the prom.

Junior Student Council representatives this year were Ralph Boatman, Grahame Crichton, Victor Hicken, and Pat Lill.

Sophomore Class

The sophomore class, led by officers Dave Kenney, Bob Leathers, Peggy Ferguson, and Ann Abernathy, sponsored as the outstanding activity the annual Sophomore Hop. An All-Southern Swing, the dance featured the music of the school swing band recently organized by Allan Bone.

Student Council representatives for the year were Ann Abernathy, Bob Campbell, Nancy Freeman, and Everett Goddard.

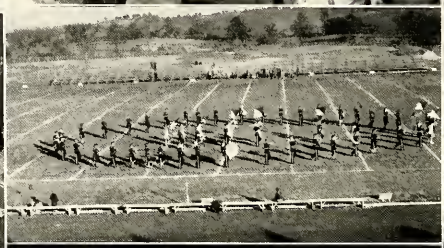

Feathers

What, no casualties?

Homecoming fever.

A queen for a queen.

Just another politician.

College students?

Carter's . . . or whatever.

Homecoming

Students of Southern contracted Homecoming fever three weeks before the festivities really began. The most spirited student election that S.I.N.U. had ever seen took place at that time. Not only the class presidents were elected on that day, but the Homecoming Queen as well.

The only casualties of the day were the many sore throats due to the speeches, yelling, and campaigning of the rabid student electioneers.

Student-faculty committees began work; publicity schemes were born; ticket sales boomed; tuxes were borrowed; letters were written home requesting car and money; and the rains came.

Friday morning was cold and wet—ear muffs and galoshes were the main articles of the day's wearing apparel — but not wet enough to dampen the spirits of the Southernites. The flag-raising ceremony and rally at the college followed by the peprade downtown and the big traffic hold-up were carried on, even though the cheerleader's words froze in mid-air.

Play

Little Theatre's choice for this year's Homecoming Play was "The Man Who Came to Dinner," a riotous satirical comedy by George S. Kaufman and Moss Hart. Bringing to Southern Illinois audiences their first chance to see a production of this widely publicized Broadway hit, the group, under the direction of Miss Dorothy B. Magnus, turned in a stellar performance.

The cast, which included a small nucleus of veterans and a great many new thespians, was as follows:

Sheridan Whiteside .....Charles Hamilton
Maggie Cutler.....Mary Heinzman
Bert Jefferson .....Harold Rice
Ernest Stanley.....Arthur Carter
Mrs. Ernest Stanley.....Isabel Marshall
Richard Stanley.....Clifford Souther
June Stanley.....Rosemary Oshel
Sandy .....Edwin Vantrease
Miss Preen .....Sylvia Lello
John.....Willis Nat Mangold
Sarah .....Margaret Reiter
Dr. Bradley.....Ray Fulkerson
Banjo .....Bill Holder
Lorraine Sheldon.....Sara Beth Thomas
Beverly Carlton.....Jack Thomas
Harriet Stanley.....Nancy Freeman
Professor Metz .....Sam Glodich
Expressman .....Kenneth Michael
Mrs. Dexter.....Jeannell Hamilton
Mrs. McCutcheon.....Bette Eckert

Detectives, plain-clothesmen, convicts, radio technicians, and choir boys made up the rest of the cast. Jeannell Hamilton was assistant director, and Robert Link headed the technical staff.

Decorations

Friday night preceding the play the bonfire and burning of the green were held on the campus. Alums were showing up by the scads; the organized houses on the campus were in a hustle trying to house them all; and winter came.

Decorating committee's plans were somewhat thwarted because of Nature's foul trick, but the beautiful house decorations were on display by Friday night in spite of the weather.

Most of the decorations were centered about the national picture as well as the local affair. Kappa Delta Alpha and the House of 810 South Normal again led the parade in decorations, carrying off the first prize awards.

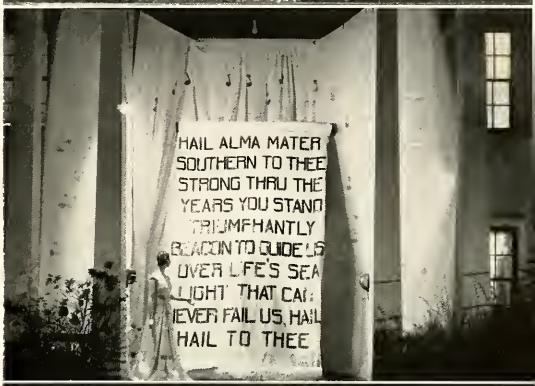

Game

In spite of the chilling wintry blasts of air and flurrying snowflakes, the Maroon football squad did its part toward a successful Homecoming by overpowering the weak but fighting Charleston eleven by a 41-0 score.

The entire game was definitely in favor of the Martinmen; not once did Eastern offer any serious threat of crossing the goal line. The Panthers relied strictly on a passing attack that failed before the rushing defensive tactics of the Southerners.

Highlighting the game again this year were the mass band formations at the half, directed by Allan Bone, S.I.N.U. band leader. Bands from about 20 Southern Illinois high schools participated in the demonstration, always one of the most colorful events of Homecoming.

Gladys Westwood was the winner of the Homecoming pigskin raffled off by the "I" Club.

Dance

A floor so crowded that dancing was next to impossible apparently did not daunt the throng of Homecomers and S.I.N.U. students who swarmed into the men's gym Saturday night for Southern's Homecoming dance, with Herbie Kay and his orchestra furnishing the music.

The crowning of the Homecoming Queen, Pat Mercer of Herrin, was the climaxing event of the evening. At eleven o'clock dancing was stopped so that the royal court might be presented. Marilyn Wakeland and Cynthia Swartz, crown and sceptre bearers, led the procession. They were followed by Verdie Cox and Bill Townes, co-captains of the football team. Next came the sophomore attendants, Sara Lou Cooper and Nancy Freeman, and the other members of the queen's court, Dot Lill, Peggy Henry, Kitty Osborne, and Jean Webster. Last entered Miss Mercer, dressed in the traditional white dress and red robe. Her crowning by Bill Townes climaxed a gala Southern Homecoming, November, 1941.

Homecoming Queen

PAT MERCER

JEAN WEBSTER PEGGY HENRY DOT LILL KITTY OSBORNE

SARA LOU COOPER

NANCY LEE FREEMAN

The crowning of Pat Mercer of Herrin as Queen of Southern ended the tense atmosphere of expectancy which had surrounded the campus since the campaign. Pat, a charming ruler, is active in many campus organizations. She has worked on the Egyptian staff and on the Obelisk. She is a member of Pi Delta Epsilon, honorary journalistic fraternity. Pat heads the Girls' Rally Committee, service organization of Southern. She is a representative on the Student Council, secretary of the senior class, and a member of Sphinx Club.

Peggy Henry, a junior from East St. Louis, was an attendant to the queen. Peggy is a member of Pi Kappa Sigma.

Dot Lill, a senior from Mascoutah, was also an attendant. Dot is a representative on the Student Council, a member of the Council of Administration, and president of Anthony Hall. She is also a member of Sphinx Club and is active in the Y.W.C.A. and Zoology Seminar.

Kitty Osborne, a senior from Centralia, is vice president of Sigma Sigma Sigma.

Jean Webster, another attendant to the queen, is a senior from Christopher. Jean is a member of Delta Sigma Epsilon.

Sara Lou Cooper, a sophomore attendant, is from Murphysboro. She is accompanist for the MacDowell Club and is prominent in music activities of the college.

Nancy Lee Freeman from Benton, the other sophomore attendant, is on the Egyptian staff and the Obelisk. She has been active in the Little Theatre and in Girls' Rally. She is also a member of Socrats, Latin Club, and B.S.U.

Dunbar Homecoming

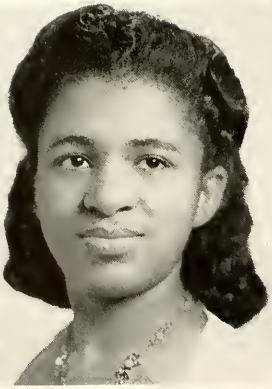

Louise Young

QUEEN STEVETTA HARRELL

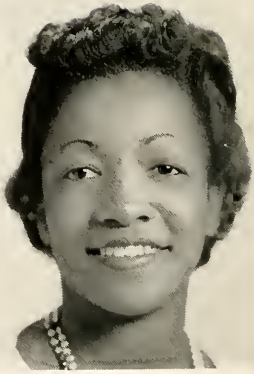

Essie Ray Nelson

Dunbar Homecoming

Geraldine White

The annual Dunbar Homecoming Dance is sponsored by the Dunbar Literary and Social Society. This year, the music was furnished by the versatile orchestra of Jimmie Rachel.

The Society was fortunate to have six of the seven members of last year's court return for the Homecoming activities. The coronation procession was led by Miss Frances Nash, retiring queen, and her escort, Fred Eubanks. The other members of last year's court and their escorts completed the first procession as Miss Nash took the throne.

The procession of the new court was led by the attendants, Miss Minnie Hogan, Miss Irene Scott, Miss Daisy Treadwell, and Miss Geraldine White, and their escorts. They were followed by the maids-of-honor, Miss Essie Ray Nelson and Miss Louise Young, and their escorts. The queen, Miss Stevetta G. Harrell, entered amid the hushed silence which turned to spontaneous applause as she and her escort, J. Alan Gardner, proceeded down the aisle to the throne where she was crowned queen by Miss Nash.

The Dunbar traditional theme song, "Marie," was played during the procession. Miss Ottie Mischeaux introduced the members of the court and their escorts as they passed the bandstand and by her other comments the audience was able to appreciate the traditions of a Dunbar Homecoming.

Minnie Hogan

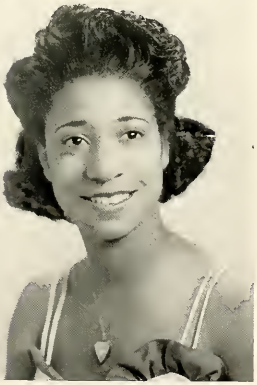

Irene Scott

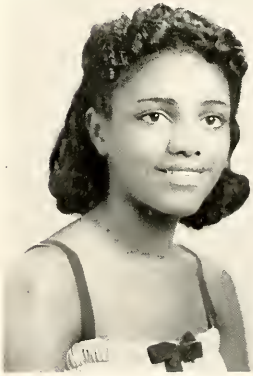

Daisy Treadwell

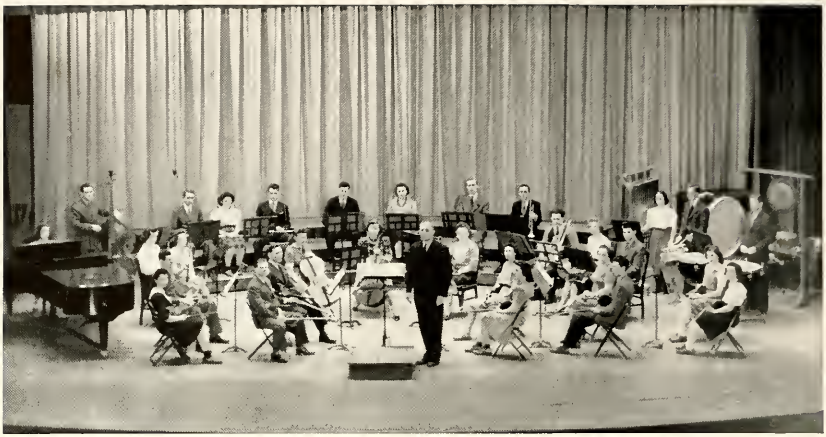

Back row: Marberry, Crowder, Hawkins, Mackrass, Campbell, Bane, O'Raurke, Newcombs, Higginson, Griffith, Dennison, Ashley.
Second row: Frick, Boner, Daniels, Pembertan, Rowe, O'Brien, Mann, Michael.
First row: Van Cleave, Gaetz, Reiter, Odum, Holoffe, Smith, Dixan, Saltzman, Foltz, Eddleman.

Orchestra

The orchestra has this year set an outstanding record in the presentation of worthwhile music for the appreciation of the student body. Radio broadcasts and concerts have also made the orchestra's music available to music lovers throughout Southern Illinois.

The traditional service of this organization has been to provide the best in orchestral literature for the weekly college assembly. The group has been playing music from the national contest list in order to acquaint listeners and members of the orchestra with material being used in a number of high schools in this country. The forty members of the orchestra are thus receiving an extensive musical background. The college has always supported the orchestra by providing scholarships for outstanding players.

In addition to playing for college assembly, the orchestra has cooperated with other music organizations on the campus in presenting special programs. The group also gave a concert for the Illinois Central Boosters' Club.

Mr. David S. McIntosh, head of the music department, conducts the orchestra.

Mr. McIntosh

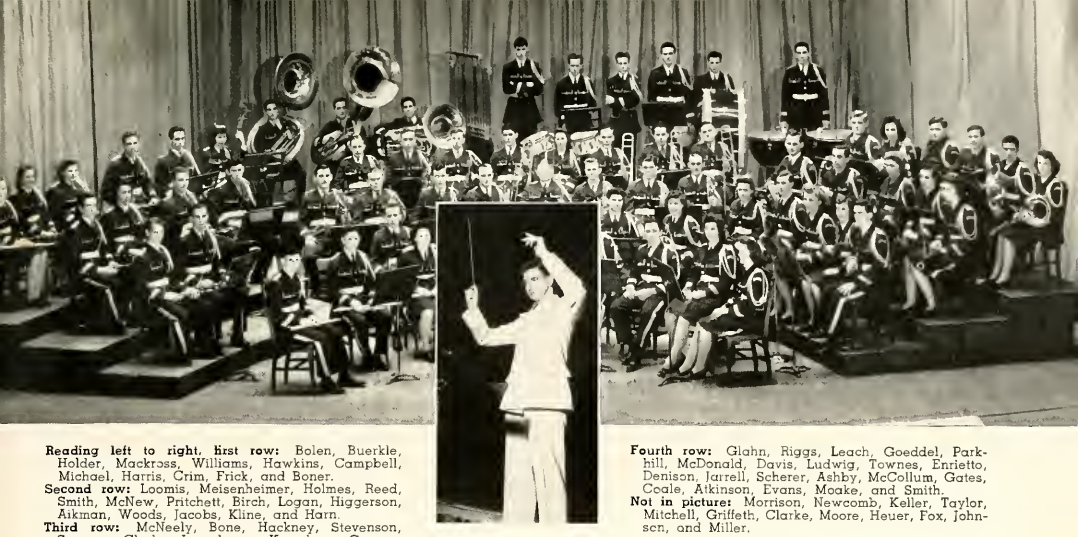

Reading left to right, first row: Bolen, Buerkle, Holder, Mackross, Williams, Hawkins, Campbell, Michael, Harris, Grim, Frick, and Boner.
Second row: Loomis, Meisenheimer, Holmes, Reed, Smith, McNew, Pritchett, Birch, Logan, Higgerson, Aikman, Woods, Jacobs, Kline, and Harn.
Third row: McNeely, Bone, Hackney, Stevenson, Searcy, Clark, Loeschner, Karraker, George, Adams, O'Brien, Miskell, Konya, Senteney, Wiley, O'Rourke, and Peek.
Fourth row: Glahn, Riggs, Leach, Goeddel, Parkhill, McDonald, Davis, Ludwig, Townes, Enrietto, Denison, Jarrell, Scherer, Ashby, McCollum, Gates, Geale, Atkinson, Evans, Moake, and Smith.
Not in picture: Morrison, Newcomb, Keller, Taylor, Mitchell, Griffeth, Clarke, Moore, Heuer, Fox, Johnson, and Miller.

Band

One of the most loyal and versatile of student groups, the band, plays a duo role in Southern's student activity. Directed by Mr. Allan H. Bone, this organization has achieved an enviable record both as a concert band and as a pep unit.

It is in the performance of representative works from the concert band repertoire that the major efforts of the organization are directed. Culminating in one major concert each quarter, the work of the concert band also includes radio appearances, besides an annual spring outdoor concert presented during commencement week.

As an integral part of Southern's pep activity, the Band contributes in no small measure to the kindling and strengthening of school spirit. In their new maroon uniforms, the band provided music and special maneuvers at all seven home football games, besides taking a trip to participate in Old Normal's Homecoming. The football season was again climaxed by the Fifth Annual Homecoming Marching Band Festival, in which over eight hundred visiting high school students took part. During the eleven home basketball games and two gym meets, at which the band appeared, the group displayed a spirit and dash in their music that contributed greatly to the color of these contests.

Besides these pep activities, the Band represented Southern on several civic occasions, the most important of which was the dedication of the Illinois Ordnance Plant at Marion.

MacDowell Club

A trip to Milwaukee to sing for the National Music Educator's Conference, in response to an invitation by Mr. Noble Cain, was the highlight of a brilliant year for Southern's MacDowell Club, a mixed chorus of seventy voices. Since its organization thirteen years ago by Mr. David S. McIntosh, Head of the Music Department, the group has served its purposes of vocal training and instruction of its members and as a concert group providing recitals for public and campus entertainment.

Under the direction of Mr. Floyd V. Wakeland, the MacDowell Club has experienced a year of outstanding musical attainment. Besides presenting the "Swan and the Skylark" and the "Messiah", several concerts were given in surrounding towns and on the campus. The club has been heard frequently in radio broadcasts and enthusiastically received on the college assembly programs.

An outstanding activity of the club was the sponsorship of the Southern Illinois Music Festival in which all the high school choruses of Southern Illinois were invited to participate. Noble Cain, eminent composer and conductor, directed the mass choir in the evening performance.

Members of the MacDowell Club are: Abernathy, Ayers, Bailey, Barnfield, Barron, Bock, Brown, Bryant, Busenhart, Calvin, Carty, Ruth Clark, Norman Clarke, Cowsert, Crain, Darszkiewiez, Dodds, Dougherty, Elliot, Etherton, Ferguson, Fox, Friend, Gaetz, Gatlin, George, Gingrich, Greathouse, Griffith, Hagler, Hamilton, Harn, Harris, Hartley, Heller, Holder, Houlle, Harnagel, Hornback, Hopper, Howell, Hughes, Jackson, Jacobs, Kelley, Kircher, Krappe, Carol Lindsey, Phyllis Lindsey, Linger, Loveall, Ludwig, Marberry, Marilyn Martin, Mildred Martin, Matthius, Mercer, Mifflin, Missavage, Morton, McCarnes, Norman, O'Neal, Parks, Potter, Piersall, Quinn, Rains, Scherer, Scott, Smith, Stafford, Stapp, VanTrump, Veach, Williamson, Zimmerman, Cooper.

FLOYD V. WAKELAND

Roland Hayes Chorus

Every day at twelve noon a group of Negro musicians meets on the stage of the Shryock Auditorium to sing Negro spirituals and other songs. This organization was first begun in 1927 when a group of Negro students asked Mr. David S. McIntosh to organize a Negro choral unit that would sing Negro spirituals, chiefly because of the delight with which they are always received and also to try to keep alive these lovely old songs of the Negro culture.

Each year an outstanding student in the field of music is selected to direct the Chorus. For the second year William Gaetz, a senior from DuQuoin, has been given the directorial position. Marguerite Norman is assistant director; Gladys Cowsert, accompanist; and Wallace Price, business manager.

For the second year, the Chorus took an extensive tour of Illinois, this year including also parts of Missouri.

An auxiliary organization is the Roland Hayes Quartet, composed of Carlston Brown, Edward Clark, Kermit Jeffers, and Frank Owens. The style of the quartet is a cross between that of the famous Charioteers and the equally famous Ink-Spots. Both organizations have been booked often on the radio, on the stage, and in the churches of Southern Illinois.

BILL GAETZ

Sopranos: Dorothy McCarnes, Lucile Busenhart, Betty Mercer, Bette Eckert.
Altos: Ann Abernathy, Marguerite Norman, Jane Ferguson.
Tenors: Charles Hamilton, M. J. Gingrich, Edward Hughes.
Basses: David Carty, Bill Gaetz.

Madrigals

Nostalgic for the almost legendary past? Then roll back the dusty curtain of the centuries and listen to the music of an age of courtly splendor—recapture and crystallize a moment of song from the corridors of Time . . . Yes, it is the Madrigal Singers, authentically costumed, bringing to listeners the music that might have enchanted the long evenings at many a court. The Madrigals, a relatively new organization on the campus, have already achieved singular distinction for their fine renditions and for the recreation of that atmosphere without which some of the appeal of these songs might be lost to the modern listener. The director is Mr. Floyd V. Wakeland.

MR. WAKELAND

Flag Swingers

Adding much in vividness and color to Southern's pep activities, the Flag Swingers have become one of S.I.N.U.'s outstanding campus organizations. Started two years ago by Roger Lee, the group has made numerous appearances in conjunction with the college marching band.

Margie Jacobs, a sophomore from Murphysboro, now leads the group. The other flag swingers are Wanda Lee Clutts, Phyllis Cox, Dorothy Crim, Ruth Barkley Mann, Helen Ruth McDonald, Mary Ann Peek, and Mary Ellen Potts.

Also connected with the pep activities of the marching band is Bette Allen, drum major. Bette is a freshman from Carbondale.

BETTE ALLEN

DRAMA

Homecoming Play

"The Man Who Came to Dinner" (and stayed for six weeks) was the rollicking comedy presented by the S.I.N.U. Little Theatre at Homecoming.

The scene of the play is the home of Mr. and Mrs. Ernest W. Stanley of Mesalia, Ohio, where the portly Sheridan Whiteside, noted writer and lecturer, is recovering from a fractured hip obtained when he slipped on a piece of ice

on the Stanleys' doorstep. Whiteside is accompanied by his secretary, Maggie Cutler. Within a short time the Stanleys, when they dare pass through their living room, find it cluttered with objects varying from convicts and cockroach cities to penguins and an octopus.

When Maggie develops an interest in Bert Jefferson, local newspaper editor, Whiteside begins to suspect that he is about to lose his almost indispensable secretary. He calls in Lorraine Sheldon, glamorous young actress, to divert Jefferson's attentions. Lorraine is temporarily removed from the scene by a fake proposal, supposedly from a wealthy English nobleman. She soon discovers, however, that she has been tricked, and resolves to stay and win Jefferson merely for revenge.

At this dark hour Banjo, an actor friend of Whiteside and Maggie but an avowed enemy of Lorraine, appears fresh from Hollywood, just in time to see Sheridan receive another Christmas present—a mummy case. Whiteside has now changed his colors and wishes to be rid of Lorraine. In a hilarious little scene Lorraine is imprisoned in the case and shipped off to Newfoundland. Maggie gets Bert; Sheridan gives the two his blessing and takes his much belated departure from the now nerve-wrecked Stanleys. A slight crash is heard on his exit; pay no attention to it, Whiteside's just fractured another hip.

Spring Play

Little Theatre's spring production was a religious play "Everyman," presented as a benefit performance for the Red Cross. "Everyman" is a sixteenth century morality play with allegorical characters carrying the story from the first scene in which the destiny of Everyman is revealed to the final consummation of his life span.

Richard Gwyn, a newcomer to the Theatre this spring, played the title role. Mary Heinzman and Nancy Freeman carried the supporting roles of Knowledge and Good Deeds.

Miss Magnus

Miss Dorothy Magnus, director of dramatics at S.I.N.U., sponsors the Little Theatre and supervises its activities. Each year she selects for production two plays, one written and professionally played within the last few years and one of a more classical nature.

Both the acting staff and the technical crew work under Miss Magnus' direction. She supervises almost singlehandedly the lighting, sound effects, props, costumes, and stage construction as well as the actual dramatic performance.

Miss Magnus also directs the Radio Drama Guild and is in charge of the weekly college broadcast over station WEBQ at Harrisburg.

MISS MAGNUS

Radio Drama Guild

The S.I.N.U. Radio Drama Guild, organized during the winter term, is chartered by the National Radio Drama Guild and affiliated with the S.I.N.U. Little Theatre. Membership in the Little Theatre is requisite for admission to the Radio Drama Guild.

The first production by this group was a patriotic broadcast over WJPF on the anniversary of Lincoln's birthday. The program, entitled "March of Freedom," was sponsored by the Victory Committee of the college. All members of the cast and the technical staff were students. "March of Freedom" was later presented during college assembly over the public address system with still pictures flashed on a screen. The radio script was adapted from an original manuscript by Ben Hecht and Charles MacArthur.

The Guild aims to sponsor script writing and development of sound effects as well as radio acting.

Officers are Mary Heinzman, president; Jeannell Hamilton, vice president; and Isabel Marshall, secretary.

Outstanding Thespians

Each year the Little Theatre selects two men and two women actors as outstanding players for the year just past. For 1940-41 Mary Heinzman, Carl McIntire, Mary Ellen Evans, and Paul Hale were chosen by the group for exceptional playing in "High Tor" and "Julius Caesar."

Mary Heinzman has appeared in "First Lady," "Night of January Sixteenth," "Yellow Jacket," "Julius Caesar," "The Man Who Came to Dinner," and "Everyman." She was also assistant director of "High Tor." She has been active in the work of the Radio Drama Guild both in writing and acting.

Carl McIntire played in "First Lady," "Yellow Jacket," "Our Town," "Room Service," "High Tor," and "Julius Caesar." He also announced radio programs for the college last year.

Mary Ellen Evans had roles in "Our Town" and "High Tor." She was also assistant director for "Julius Caesar" and helped with the production of several Dunbar plays.

Paul Hale appeared in "First Lady," "Yellow Jacket," "Room Service," "Our Town," and "Julius Caesar."

Mary Heinzman

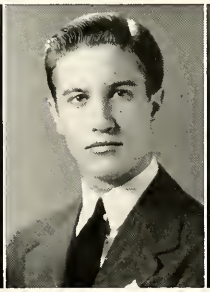

Carl McIntire

Mary Ellen Evans

Paul Hale

The Egyptian

"Are the assignments up yet, Pat?"

Have you ever stopped to wonder about that paper you pick up in front of the candy stand each Friday morning? Or, like most of us, do you just accept it as a matter of course and let it go at that?

Hours of painstaking and diligent work go into the publishing of your EGYPTIAN. Each week an enterprising staff of student journalists combs the campus for every possible item of news that can be found. An art display, a student council session, a conference, a Socrat meeting, a basketball game, a gym meet—you can be sure the EGYPTIAN will have someone covering the event. Why? Because you like to know about things that are going to happen on the campus and you want the details of past events. In other words, you want the news, and it is the duty and the aim of the EGYPTIAN staff to see that you get it.

If you are interested in journalism, either professionally or as an extra-curricular activity, a position on the EGYPTIAN staff is excellent

training. Here the aspiring student journalists find expression in whatever branch their talent may lie—sports, editorials, or features. For those who like the smell of printer's ink but feel that they have no particular journalistic talent, the circulation and business staffs offer excellent opportunities.

Sponsored by Miss Esther Power and Dr. W. B. Schneider of the English department and edited by Harry Patrick, this year's EGYPTIAN has maintained the tradition of former papers in cooperating with all departments and organizations of the college, backing all worthy undertakings on the campus, and promoting the best interests of the school in every way possible.

Harry Patrick, Editor

THE 1941-1942 EGYPTIAN STAFF

Editor ..... Harry Patrick
Business Manager ..... George Senteney
Manager Editor ..... Bill Gaetz
Associate Editors
Mary Lou Hampton, Norma Morton
Sports Editor ..... Dave Kenney
Desk Editor ..... Nadene Holoffe
News Editors . . Elizabeth Fairbairn, Robert Gum
Feature Editors . S. Allan Watson, Norma Sparks
Literary Editor ..... Delbert Hamilton
Society Editor ..... Patricia Mercer
Dunbar Editor ..... Wallace Price
Women's Sports Editor ..... Gladys Westwood
Chief Reporters . . . Jack Barrow, Caroline Colp
Circulation Manager ..... Marilyn Martin
Cartoonist ..... Edward Clark
Photographer ..... James Harris
Business Secretary ..... Verna Degener

Russell Harrison, Business Manager

The Obelisk

The staff of the 1942 OBELISK has been one of the largest in the history of the college. The list of over fifty members includes many students who have already become prominent in campus journalism, as well as a number of enthusiastic newcomers.

Five of these staff members have done especially outstanding work this year. Helen Weaver, associate editor, has done a quietly efficient job of handling those last-minute details that are the nightmare of all editors. Associate Editor Jack Barrow has served double duty in heading the organizations staff as well as troubleshooting for other departments. Dave Kenney, sports editor, has managed almost single-handedly one of the most important sections of the yearbook. Clifford Sperry, art editor, has carried sand in buckets, hunted garages with rafters, and done similarly unorthodox work in an effort to produce something different in the way of art work. And Esther Mary Ayers, in addition to supervising the features section, has, through her dependability and resourcefulness, been a stabilizing influence on the whole staff in times of emergency.

Deserving of special recognition is Bill Horrell, who did most of the photographic work for this year's book. He left S. I. N. U. during the winter term to do work at the University of Illinois.

Acknowledgment is also made of the individual attention and outstanding service rendered by the following men and the companies which they represent: Mr. A. V. Cox of the G. R. Grubb Company, engravers, Champaign; Mr. J. W. Patterson of the Huston-Patterson Corporation, printers, Decatur; Mr. J. A. Ochiltree, Kingscraft covers, Kingsport, Tennessee; and the C. Cliff Grindle Studios, portraits, Carbondale.

Staff

Editor ..... Norma Morton

Associate editors ..... Jack Barrow, Helen Weaver

Photographers ..... Bill Horrell, James Harris

Art editor ..... Clifford Sperry

Associates ..... Marian Arnold, Edward Clark, Joe Konya

Features editor ..... Esther Mary Ayers

Associates ..... Charles McCauley, Doris Livesay, Kenneth Carroll, Jane Crichton, Grahame Crichton, Lucille Busenhart, Lula Belle Dix, Jeannell Hamilton, John J. Whiteside

Sports editor ..... David Kenney

Associate ..... Everett Goddard

The Editors at Work

Women's sports editor ..... Gladys Westwood

Associates ... Marjorie Ratz, Margaret Shaw

Organizations editor ..... Jack Barrow

Associates ..... Grace Krappe, Pat Lill, Dee Meinkoth, Louie Macchi

Assistants ..... Emma Jean Baker, Helen Blankenship, Hervel Bryant, Norman Clarke, Catherine Ehresmann, Elizabeth Fairbairn, Nancy Freeman, Doris Holt, John Hunter, Ruth Jackson, Margie Jacobs, Marjory Jones, Arlene Klein, Lois Ledbetter, Pat McSherry, Theresa McCray, Pat Mercer, Marjorie Mullinax, Dorothy Sarchette, Betty Stilley, Jean Strubinger, Tommy Williams.

Dunbar editors ..... Wallace W. Price, James Gardner

Class editors ... Margaret Reiter, June Mallams, Ruth Foley, Mary Matthius

Editorial assistants .... Harry Patrick, Mary Lou Hampton, Russell Harrison, Kathleen Smith, Marie Graesser

Business manager ..... U. A. Buboltz

Editorial advisor ..... Mrs. Julia Neely

Photographic advisor ..... W. C. McDaniel

Faculty Advisory Staff

Sphinx

What would happen if there were not a campus directory in which to look up telephone numbers? That question is answered by the members of the Y.W.C.A. and the Y.M.C.A. by their editing of a student directory, the SPHINX.

Early in the fall term Lloyd Rains, editor, and Ted Sanders, assistant editor, chose their staff, and the SPHINX was soon published.

A complete directory of the students, the faculty, and the campus, this publication is sponsored by the Y.M.C.A., the Y.W.C.A., and their faculty advisors.

Scarab

This year Grace Twitty was chosen as editor of the SCARAB, the annual literary supplement to the EGYPTIAN, and Norma Sparks was named associate editor. Miss Twitty is the president of Sigma Tau Delta, national honorary English fraternity on the campus.

The SCARAB, published in magazine form, contains short stories, poems, and essays written by S.I.N.U. students.

After this year the publication will not be affiliated with the EGYPTIAN but will be managed and financed entirely by Sigma Tau Delta.

Southern Alumnus

The Southern Alumnus, alumni magazine sponsored by Pi Delta Epsilon, is headed for the second year by Wayne Mann. The publication, edited by a student staff, has seen a phenomenal growth in the past two years. Beginning as an eight-page news-stock bulletin, it is now a three color magazine of twenty-eight pages. The faculty sponsor is Miss Madeleine Smith.

STAFF

Editor - - - - - - - - - Wayne Mann
Editorial Adviser - - - - - - Mrs. Wayne Mann
Assistant Editors - - Monita Townley, Kenneth Medley, Jack Abercrombie
Sports Editor - - - - - - - - David Kenney
Women's Sports Editor - - - - - Gladys Westwood
Feature Editor - - - - - - - Norma Sparks
Art Editor - - - - - - - Esther Mary Ayers
Assistant Art Editor - - - - - - Elaine Steinheimer
Draftsman - - - - - - - - Delmar Loveall
Circulation Manager - - - - - - Millicent Pool
Contributing Reporters - - - Margaret Reiter, Dean Isbell
Sponsor - - - - - - - - Madeleine M. Smith

The Southern Alumnus works in cooperation with the S.I.N.U. Alumni Association, headed this year by Robert McKinney of Marion. Retiring head of the organization is Paul B. Chance of Salem. Mrs. Alice DiGiovanna is alumni secretary.

Paul B. Chance, retiring president of the Alumni Association, hands the gavel to his successor, Robert McKinney.

Campus

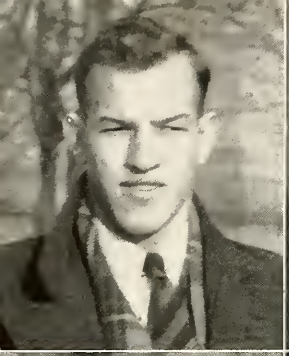

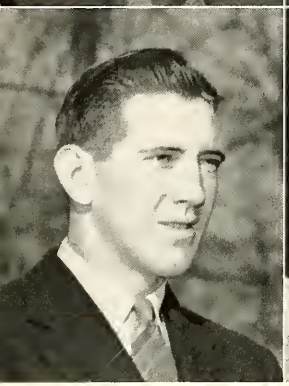

Ralph Boatman . . . zoology major . . . Student Council member . . . Royal Duke . . . mathematician

Robert Calliss . . . mathematics major . . . Student Council president . . . administrator

Verdie Cox . . . physical education major . . . I Club . . . veteran athlete . . . Sphinx Club

Nancy Freeman . . . English major . . . Student Council member . . . Homecoming attendant

Bill Gaetz . . . music major . . . Sphinx Club . . . newspaperman . . . Roland Hayes director

Charles Hamilton . . . music major . . . outstanding tenor . . . thespian . . . genial fellow

Russell Harrison . . . government major . . . Egyptian business manager . . . Royal Duke . . . Sphinx Club . . . mighty mite

Mary Heinzman . . . English major . . . Sphinx Club . . . actress . . . debater . . . intellectual

Leaders

Bill Horrell . . . sociology major . . . ace photographer . . . Sphinx Club . . . Mu Tau Pi

Dot Lill . . . majors in zoology and chemistry . . . Student Council member . . . technician

Pat Lill . . . sociology major . . . Student Council member . . . ace reporter

Wayne Mann . . . sociology major . . . Southern Alumnus Editor . . . Pi Delta Epsilon . . . Student Council

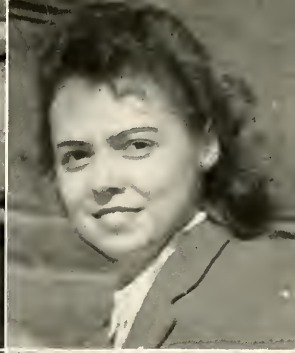

Pat Mercer . . . sociology major . . . Homecoming Queen . . . Girl's Rally president . . . Student Council member . . . Sphinx Club

Harry Patrick . . . English major . . . Egyptian Editor . . . Sphinx Club . . . Kappa Phi Kappa . . . I Club . . . Student Council member

Wesley Reynolds . . . majors in mathematics and economics . . . Sphinx Club . . . Kappa Phi Kappa . . . Kappa Delta Pi . . . Student Council . . . executive

Roy Rylander . . . physical education major . . . Kappa Phi Kappa . . . superior gymnast . . . I Club

DR. GELLERMAN

Sphinx Club

Membership in the Sphinx Club is the highest non-scholastic honor which can be awarded to students of S.I.N.U. The members are chosen on the basis of service to Southern. Fifteen members from the junior class are selected in the spring and five from the senior class in the following fall. This allows for recognition of any new leadership which may be developed during the fall term.

Members of the Sphinx Club are Esther Mary Ayres, Verdie Cox, Bill Freeberg, Bill Gaetz, Russell Harrison, Mary Heinzman, Frank Holloway, Howard Hough, Dot Lill, Robert Link, Wayne Mann, Patricia Mercer, Harry Patrick, John Perenchio, Margaret Reiter, S. Allan Watson, Dr. Thomas Barton, Dr. C. H. Cramer, President Roscoe Pulliam, and Dr. Louis W. Gellerman.

CAUSE AN

D EFFECT

FOOTBALL

Third row: Assistant Coach Lingle, Mitchel, Milosevich, Malinsky, Samuel, Cook, O'Brien, Baker, Coach Martin, Manager Wilkinson.

Second row: Hecimovich, Patterson, Zebrun, Haines, Smith, Marberry, Schuster, Baysinger, Koenig, Edwards.

First row: Calufetti, Greene, Traband, Gill, Crawshaw, Townes, Cox, Mines, Hough, Guiney, Du Pree, Freeburg.

Start of a long gain behind good blocking

Here's What They Did!

Date	Opponent	Score We	Score They
September	27—Evansville	14	0
October	11—Arkansas	27	0
October	18—Macomb	6	6
October	25—Normal	0	18
November	1—De Kalb	13	7
November	8—Charleston	41	0
November	15—Tennessee	34	0
November	20—Cape Girardeau	7	13
		142	44

Green end | **Guiney** tackle | **Traband** guard | **Hough** center | **Edwards** guard | **Mines** tackle | **Freeburg** end

Here they are—the best bunch of footballers Southern has put in uniform in over a decade. These are the men who won five games from stiff competition last fall while losing two and tying one. These are the men who ran, and blocked, and kicked, and passed, and tackled, to make possible a successful pigskin season. To them go the credit, the honor, and the glory, of giving to the college a great football team.

They had the coaching—Head Coach Glen "Abe" Martin and assistant Leland Lingle furnished the instruction and will to win which played such a great part in the Maroon's success last fall.

Mitchel
end

Hecimovich
end

Smith
tackle

Co-captain Cox
quarterback

Crawshaw
fullback

Gill
halfback

Co-captain Townes
halfback

Practice was begun during the first week of the fall term. There were eleven lettermen, Co-captains Verdie Cox and Bill Townes, Gene Crawshaw, Bill Freeburg, Bill Guiney, Bob Edwards, Howard Hough, Morton Traband, Ed Du Pree, Herman Mines, and Lawrence Calufetti, in uniform for the first drill sessions.

Intensive practice prepared the Maroons for their initial battle of the season and late in September they went up against the powerful Evansville Aces to emerge with a 14 to 0 victory behind freshman Bill O'Brien's tricky ball carrying. Fullback Gene Crawshaw was the big gun in a decision over Arkansas the following week as he scored three times on line smashes.

Malinsky
halfback

Milosevich
quarterback

Calufetti
fullback

O'Brien
halfback

As Townes comes out to block the end the ball carrier pivots and a Maroon lineman is coming across to mouse trap the opponet's tackle, who is charging in; with a first and ten as a result.

The Maroons won from Charleston and De Kalb in IIA Conference play while dropping a game to Old Normal and tying Macomb, to finish second in league standings. Bill Guiney, tackle, and Gene Crawshaw, fullback, were placed on the all-conference team at the close of the season.

Myron Schuster and Lawrence Calufetti, both sophomores, were chosen by their teammates to captain the 1942 team.

Schuster
guard

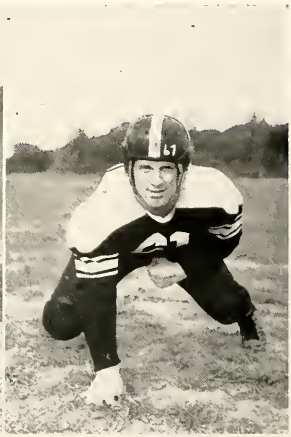

Du Pree
tackle

Koenig
center

Marberry
tackle

At the close of the season twenty-two men were awarded letters. Of the monogram winners, twelve were seniors, three juniors, four sophomores, and four freshmen. The complete list includes Verdie Cox, Bill Townes, Dan Smith, Jay Hecimovich, Bill Freeburg, Bill Guiney, Doug Green, Howard Hough, Gene Crawshaw, Bob Edwards, Jim Marberry, Scott Gill, Morton Traband, Herman Mines, Ed Du Pree, Jeff Mitchell, Lawrence Calufetti, Myron Schuster, Bill Oehlert, Bill O'Brien, Nick Milosevich, Gene Koenig, and Bill Malinsky.

It's a touchdown for Southern

RESULT A

ND REASON

BASKETBALL

Standing: Manager Wilkinson, Hinkley, Michel, Cook, Enrietta, Millspaugh, Kallenbach, Buckner, Assistant Coach Cox.

Kneeling: Coach McAndrew, Williams, Milosevich, Gill, Moody, Sebastian, Harrison, Malinsky, Spear.

Moody

Gill

Millspaugh

Sebastian

Milosevich

THE BIG FIVE

Basketball

Here are the men of Southern who last winter gave her a basketball team that she will remember for its persistent efforts, its courage in defeat, and finally the brilliant successes with which it closed the season. Here is Southern's coach, William McAndrew, whose experiences over more than a quarter century of coaching enabled him to mold the team into an efficient unit.

One letterman, John Sebastian, reported for basketball practie last fall. Around him the team was built. The first game, played early in December, gave the Maroons a taste of victory as they ran over Arkansas State by a

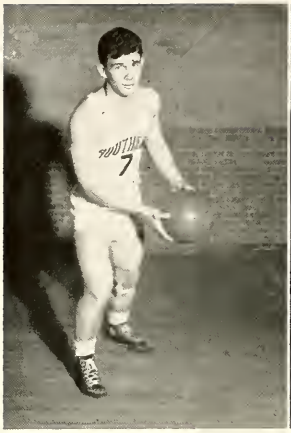

Gill
Forward

Millspaugh
Center

Captain Sebastian
Forward

top heavy score. They put up a stiff fight against both Kentucky and Tennessee and then nosed out the Scott Field Flyers, an Army post team, 51 to 50, by virtue of Scott Gill's last minute free throw.

The Mexico City YMCA team, annual foe of the Maroons, were their next victims, in both tilts of a two game series.

In conference play the McAndrewmen won from DeKalb, Macomb, and the league champion, Normal, while losing to Charleston twice and Normal once.

Moody
Guard

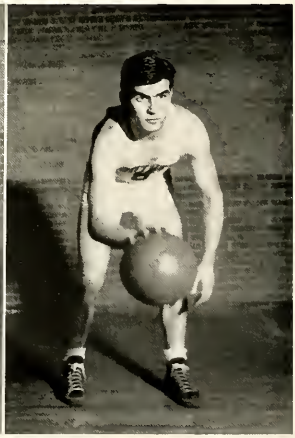

Milosevich
Guard

Hinkley
Forward

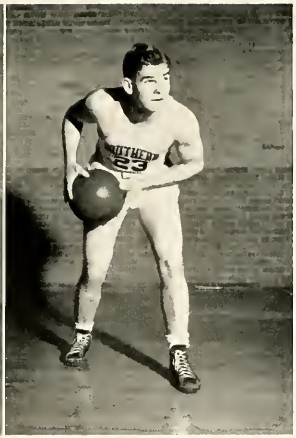

Michel
Guard

The climax and crowning success of the season came with its last two games, as the Maroons on consecutive nights beat first the Cape Girardeau Indians, strong Missouri team, and then won over the mighty Normal Redbirds, possessors of eight straight conference victories, in their final game.

Those men who, with Captain John Sebastian, did most of the playing

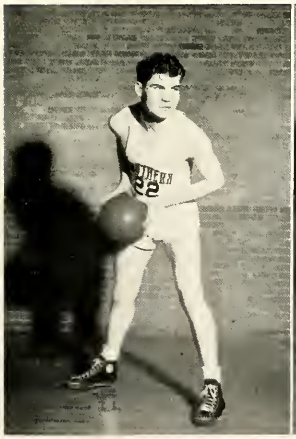

Cook
Forward

Enrietta
Center

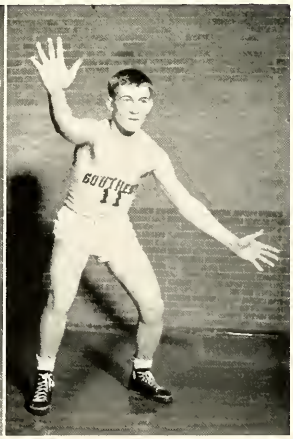

Malinski
Guard

Enrietta flips one toward the net against Scott Field. The other Southerners are Gill, 7, and Sebastian.

Success In Brief

SOUTHERN	49	ARKANSAS	17
SOUTHERN	27	ALTON ONIZED	44
SOUTHERN	41	MISSISSIPPI	44
SOUTHERN	37	WESTERN KENTUCKY	48
SOUTHERN	34	CAPE GIRADEAU	62
SOUTHERN	51	SCOTT FIELD	50
SOUTHERN	46	MEXICO CITY	31
SOUTHERN	41	MEXICO CITY	35
SOUTHERN	38	CHARLESTON	45
SOUTHERN	34	NORMAL	53
SOUTHERN	42	DE KALB	33
SOUTHERN	53	MACOMB	43
SOUTHERN	50	CARTHAGE	54
SOUTHERN	45	CHANUTE FIELD	49
SOUTHERN	27	CHARLESTON	40
SOUTHERN	39	CAPE GIRADEAU	36
SOUTHERN	52	NORMAL	48

were Scott Gill, senior, playing his first year in a Southern uniform; Ed Moody and Bill Millspaugh, both sophomores with a year's experience behind them; and Nick Milosevich, Paul Enrietta, and Henry Hinkley, all freshmen. Gill will be the only man lost to the squad by graduation.

The Maroons totaled 637 points in their 17 contests, as they won eight and lost nine. Against this total their opponents piled up 736 tallies.

Captain John Sebastian led the individual team scoring with 204 counters. Ed Moody, with 121, and Bill Millspaugh, who accounted for 118, ran a close race for second honors.

If expressions are any indication, this must be a very tense moment.

SOUTHERN

SOUTHERN

SOUTHERN

TRACK

Standing: St. James, Patrick, McIntire, Algee, Talbert, Price, Harper, Guiney, Williams.

Second row: Townes, Thom, Pechinino, Scherer, Copeland, Reames, Hicks, Mitchel, Mitchel, Maasberg, Spear.

Front row: Byars, Baker, Durham, Bright, Turner, George, Morgan, Hedges, Wilkinson, Brafford, Catlett, Coach Lingle.

Judging from appearances, breaking that tape must be quite a job. The lone Southerner in evidence is Algee.

The track squad of 1941 began practice sessions early in March with nine lettermen as a nucleus. These veterans were Captain Charley Morgan, Louie Pechinino, Norman Reames, Rolla Mitchell, Bill Townes, James Price, Harry Durham, Bill Guiney, and Harry Patrick.

The first meet of the season saw the Maroon forces overwhelm Arkansas 122½ to 8½. A close decision was dropped to a strong Macomb team the following week but just to even things up the Southerners ran away from Charleston in their next encounter.

The Cape Giradeau Teachers squad, reputedly one of the strongest in the middle west, triumphed over the Maroons on the first of May. As a fitting climax to the season Coach Lingle's forces soundly defeated Terre Haute and then registered a conclusive victory over their rivals, Normal, 74½ to 56½.

Townes taking a low hurdle ahead of the field.

Bright clears the bar and the treetops in one jump.

The squad placed fourth in the annual IIAC meet, which was won by a great De Kalb team, with a total of 30¼ points.

Outstanding performers were Captain Charles Morgan, undefeated in the 440 yard dash, Louis Pechinino, school mile record holder, Rolla Mitchell, who owns Southern's best mark in the two mile, Bill Guiney, ace shot putter, and Bill Townes, hurdler.

Letters were awarded to twenty-two men at the season's end, only three of whom were seniors, while seven were freshmen.

SEASON'S SCHEDULE

April 11—Carbondale	122½	Arkansas	8½
April 18—Carbondale	62⅔	Macomb	68½
April 25—Carbondale	93	Charleston	38
May 1—Carbondale	40.4	Cape Giradeau	85.6
May 9—Carbondale	81	Terre Haute	50
May 16—Carbondale	74½	Normal	56½
May 24—IIAC Meet		Carbondale	30¼

Four men hitting the high hurdles together.

Durham **Townes** **Copeland**

TENNIS TEAM

The 1941 tennis team, one of the finest ever to represent Southern, where good teams are becoming a tradition, ran the string of consecutive victories to 26 before being downed by Washington University of St. Louis. The Tennymen then went on to finish the season without another defeat and wound up a splendid season by winning the conference championship handily. Three of the "Big Four" were lost at the end of the season, leaving only Cox to lead the newcomers.

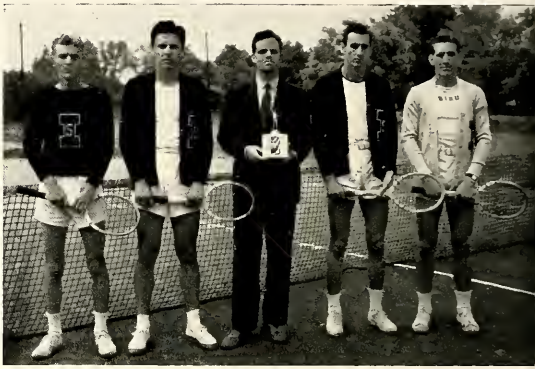

Bruce Church has won 27 out of 31 singles matches and 21 of 29 doubles matches in three years of college play. He was the Teachers College Doubles Champion in 1939, the Midwest Teachers Singles Champion in 1940, the IIAC Singles Champion in 1940, runner-up in the Doubles in 1940, Doubles Champion in 1941, and co-captain of the squad in 1941.

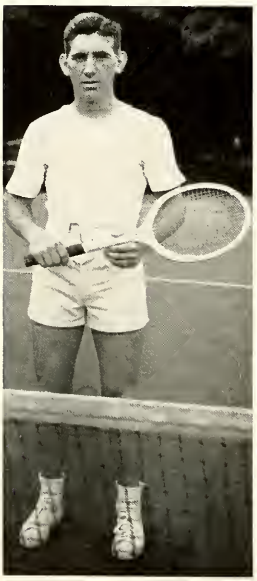

Verdie Cox has won 23 out of 28 singles and 15 out of 18 doubles matches, in three years of college competition. He was the Midwest Teachers Doubles Champion in 1940, and IIAC Singles and Doubles Champion in 1941

Monroe Haege has won 25 singles and 15 doubles matches in three years of college play. He was the Southern Illinois Champion in singles in 1940, runner-up in the Teachers College Singles and Doubles in 1939, Champion in the IIAC Class II Singles and Doubles in 1941, and co-captain of the 1941 team.

Church and Haege alternated as number one man all season and furnished Southern with a duo not often found in college tennis.

Sekardi teamed with Church and Haege with Cox to form the two doubles teams which won many matches.

Coach Tenney

Max Sekardi has won 16 singles matches and 21 doubles matches in three years. He was Teachers College Doubles Champion in 1939, runner up in 1940 and Champion in 1941 in IIAC Doubles competition, and Champion in IIAC Class III Singles in 1941.

Everett Goddard

Meryl Schroeder

Joe Pulley

The four newcomers who won their awards for the first time were Meryl Schroeder, Lee Johnson, Everett Goddard, and Joe Pulley. These boys played good tennis all season in backing up the first four and gave every indication that they would be the backbone of another good team in 1942. Pulley showed up particularly well in crucial matches and shows great promise. Schroeder, steady, dependable, an excellent net man, proved that he is going to be hard to stop in the doubles.

1941 Tennis Schedule

April 4	Cape Giradeau	8	1
April 9	Elmhurst	6	1
April 11	Evansville	7	0
April 12	Illinois Wesleyan	5	2
April 14	Wabash	6	0
April 17	Cape Giradeau	9	0
April 26	Evansville	6	1
April 29	Washington U.	2	5
April 30	St. Louis U	5	2
May 7	Murray	6	1
May 16	Murray	7	0

Standing: Hayes, Dunn, Wright, Craig, Kunsisky, Webb, Rylander, Rose, Allan.
Second row: Leathers, Dillow, Blackwell, Norton.
Front row: Kindler, Gaets, Dillow, Howell.

GYM TEAM

Gymnastics as a competitive sport was brought to Southern in 1929 by Vincent Di Giovanna. Since then it has grown into one of the major sports on the athletic program. Each year the gym team meets several of the better squads of the country as is evidenced by a glance at the schedules for the last two years. Since 1940 the Maroon gymsters have gone up against such outstanding teams as Illinois, Nebraska, Chicago, Minnesota, and Indiana, and have given a very creditable account of themselves in every meet.

Southern's gym team, which holds practice sessions throughout the year, began workouts early last September with four lettermen in harness to provide a nucleus around which Coach Vincent Di Giovanna might build a team. The veterans were Captain Roy Rylander, Jerry McHugh, Hubert Dunn, and Milford Blackwell.

In the first few weeks of practice Ralph Norton, Ernest Kunsisky, Rex Dillow, Wilton Webb, Miles Allan, and Carrol Craig, all gymsters of some experience, and Jack Hayse, freshmen, proved themselves to be capable performers.

The competitive season was begun in January with the Maroons meeting an Alumni team and winning an easy victory. Star for the grads was Bernie Falk, who captured first in tumbling, while Captain Rylander paced the varsity with firsts on the side horse and the parallel bars, and second on the rings.

Coach Di Giovanna's men got their first taste of intercollegiate competition as they completely routed the University of Nebraska. This meet saw Rylander, a truly great gymnast, capture first in every event except tumbling. Hubie Dunn's polished mat performance gave the Southerners a first in that department to enable them to make a clean sweep of top honors in each event.

The camera catches Rylander in a tense moment.

Indiana, which is one of the middle west's stronger teams, put up a stiff fight but went down 421½ to 394½. Again it was Rylander and Dunn, aided by Miles Allan and Jack Hayse, who provided the spark of victory.

The last meet of the season saw mighty Minnesota, one of the nation's top three teams, come to the Southern campus and eke out a last event victory by a very narrow margin, 428½ to 426.

Milford Blackwell and Wilton Webb were both forced out of competition by injuries just following the Alumni meet and saw no more action. Their loss was keenly felt as was that of Jerry McHugh, promising sophomore who left school last winter.

The team began its annual exhibition schedule in March and continued it for the remainder of the spring term.

THE COMPETITIVE SCHEDULE

Januuary	3—Alumni	213½	168
February	6—Nebraska	337½	55½
February	14—Indiana	421½	394½
February	21—Minnesota	426	428½

Three of Southern's gymsters, Kunsisky, Blackwell, and Dunn, in action.

Intramural Basketball

Intramural basketball, with two Leagues, the American and the National, in action, was a bigger success than ever before last winter. The competition was unusually keen in both circuits throughout the season.

In the National loop the annually strong Spirits of '76, faculty aggregation headed by Dr. C. H. Cramer, came out on top with a perfect record. Hot on their heels was the crew from the Chi Delt house, whose only setback was at the hands of the league winners. Another strong outfit was the Panthers, who finished the season in third place with eight victories and a pair of losses.

The American League produced a champion team which bore a familiar name, that of Carter's Aces. This squad, paced by Verdie Cox and Harry Focht, swept thru their ten game schedule to emerge undefeated. The Trojans garnered runner-up honors while the Southern Deuces, the Set Ups, and the Delta Delta Chis finished in a tie for third.

In the playoff game for the championship, the Spirits handed Carters a conclusive 22 to 16 defeat to gain possession of the crown for 1942.

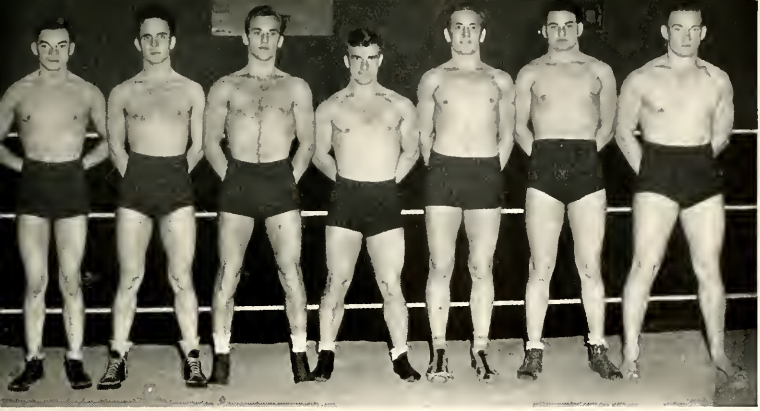

WRESTLING CHAMPIONS

James Allison

Harry McMurrie

Roy Rylander

Ralph Norton

Eugene Carr

John Rice

Bill Guiney

Boxing-Wrestling Tourney

The Fifteenth Annual Boxing and Wrestling Tournament, held on March 2, was bigger and better than ever this year. Each of the men crowned was a true champion, the best of his weight class that Southern has to offer.

BOXING CHAMPIONS

Sandy Peat

John Russell

Vernon Lee

Bill Malinsky

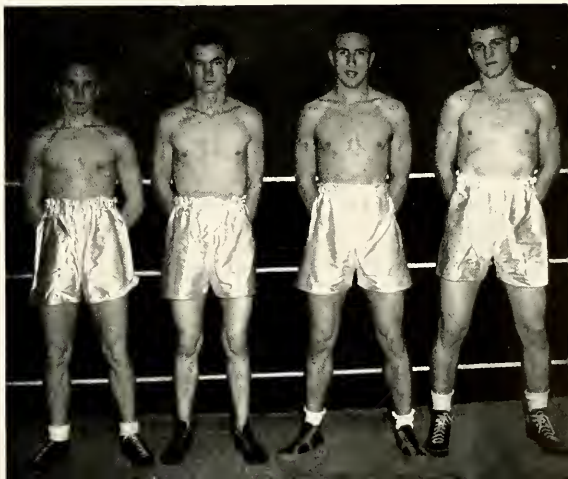

Clendenin, ace hurler, tosses one over.

Intramural Baseball

Play in the intramural baseball league was begun in the third week of the fall term. There were seven teams competing, the annually strong Carter's Aces and Spirits of '76, the Redwings, Cadets, Dunbar Aces, Alpha Gamma Mu, and Kappa Delta Alpha.

Early in the season the Aces, the Spirits, the Redwings, and the fraternity nine, A.G.M., established themselves as the most powerful teams. When the end of the schedule rolled around, they occupied the first four places in league standings and were eligible to compete in the playoff for the championship. The first contest, between Carters and Alpha Gamma Mu, ended in a 1 to 1 tie. This deadlock was played off several days later with the Aces coming

McCreight lines one out.

THE SPIRITS OF '76—FALL INTRAMURAL CHAMPIONS
Standing: Rose, Spear, Ruch, Van Lente, Fisher.
Kneeling: Haman, Wilkinson, Fligor, Cramer, McCreight

out on top 4 to 2 in another close game. The Spirits of '76, headed by Doc Cramer, won their way into the finals by defeating the powerful Redwings 2 to 0.

In the championship game, played on November 13, the Spirits turned back Carters 4 to 2 to win full claim to the title. Gene Fligor was the winning pitcher while Rockwell McCreight led the victor's attack with two safeties.

Among the most brilliant performances of the season are recorded three one hit games. Bill Fisher, Redwing hurler, stopped Alpha Gamma Mu with a single blow; Troy Edwards, tossing them up for Kappa Delta Alpha, did the same; and Wayne Dempster pitched the ball past the Redwings with only one safety being recorded against him.

Henson catching, Spear sliding, in a close play at home.

MISS FRANCES ETHERIDGE
Head of the Department of Physical Education for Women

WOMEN'S SPORTS

Under the leadership of Miss Frances Etheridge, the department of physical education for women has had an active year.

New members of the department this year are Miss Virginia Congreve, replacing Miss Dorothy Davies, who is working toward a Ph.D. at Cincinnati, Ohio; Miss Margaret DeWeese, who is filling the vacancy left by Miss Helen McLane, now on leave of absence; and Mrs. Betty McClellan, who has been carrying on the work in U. High since February. The other member of the department is Mrs. Dorothy Muzzey.

Closely coordinated with the department is the W.A.A. Although the organization is primarily for anyone interested in recreational sports, it is made up almost entirely of majors and minors in physical education. Officers are Betty Pemberton, president; Gladys Westwood, vice president; Kay Isom, secretary; and Nancy Cooper, treasurer. Each year the W.A.A. sponsors four seasonal sports and several additional activities. Hockey, basketball, tennis, and baseball make up the backbone of the recreational program.

Other activities of the W.A.A. are sports trips to other state schools and the annual playday for high school girls of Southern Illinois.

BETTY PEMBERTON
W. A. A. President

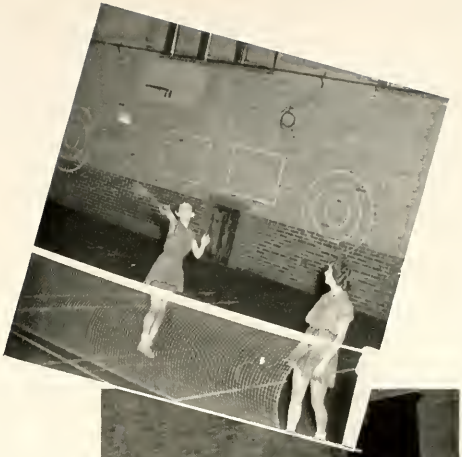

Such Grace, Mitzi!

Strike!

IN THE BEGINNING

There was a department, and in this department there were four instructors. And there came a letter into this department in care of the W.A.A. inviting a group of women to Normal for an Individual Sports Day. Immediately was innovated in the organization of W.A.A. a plan for giving every girl a chance to come out after school and try a number of sports. Among those sports were archery, tennis, badminton, and bowling. Both archery and bowling were new and were welcomed by a large number of students.

Soon the great day arrived for the playday, and Southern finished with a first in bowling by freshman Katherine Odum and a tie for second in golf by senior Nancy Cooper.

As interest in individual sports began to lessen, hockey took its place beside the activities of the fall season and opened in a startling wet way. However, even though the turf was saturated enough for planting rice, the weather was too chilly, and so the hockey season flourished under the direction of Miss Virginia Congreve. Many of the letter women of the '40 hockey season were snugly grouped in schools of their own . . . but many of them were back. Naturally, with the expert coaching of Miss Dorothy Davies of the previous year, the team was off to an amazing start.

The annual Alum-Varsity game, which turned into a snowball festival this year, terminated on that Homecoming morning with a decisive victory for the "youngsters." As a rule, the W.A.A. Homecoming breakfast has been held before the game, but this year the order was reversed with favorable results. However, the activities were sadly squelched, for the most part, with the disastrous physical education meeting at Champaign on the same week-end.

New, but not an outsider—
MISS VIRGINIA CONGREVE

S. I. N. U. Hockey Team in Action

Not long after the Homecoming week-end, the varsity was asked to Illinois University for a Hockey Playday. The day for the flurry was one of those unusually blue days with a scent of winter on the brittle wind, but the Southern women were equipped with new warm-up trousers to help keep legs from becoming too thick with cold. Normal and Terre Haute met Southern and gave one victory and a tie, respectively. However, it is believed that the Indiana game was a moral victory for the Southern belles as they started with a game against them, a light ten minutes' rest, and a Terre Haute team with six fresh first-string players.

IN THE THEREAFTER

There was no end, and things continued on as if night and day were one. But Christmas was dashing in upon the disgruntled scene with a scurrying that was almost terrifying. To quench the thirst for activity, a badminton tournament was started. An elimination tourney it was, but the process of playing it off staved off the grim realities of waiting for vacation.

Immediately after the holiday season, basketball was given its annual push. Four days a week were needed to take care of the enthusiasts . . . Two days were taken care of by the happy freshmen and two more by the not solemn enough sophomores and senior collegers.

(Before the tournament started, though, Joann Brooks headed a Defense Party and Initiation for about thirty new members of W.A.A.)

There were three tournaments, the first being an intramural which was bagged by the experienced senior college team. Second in the valley of habilitation came the Inter-House tournament with a traveling cup added to give romance in the adventures at court. This is the first year that W.A.A.

sponsored a cup . . . and six teams answered the Call of the Wild. Last of the tournaments was one among the freshman classes. At this time the majors and minors did a great part of the refereeing and umpiring in an attempt to try their wings and to attain the National Basketball Official rating.

In the midst of all this touring, an invitation came from Charleston to attend a basketball playday. Eight girls were chosen . . . and these eight were overpowered only to a slight degree in both scraps.

IN THE UNKNOWN PRESENT

And so the time passed, as in other years, with the happiness of friendly contacts to overshadow the sorrows of late hours and dull classes. With the coming of the bluebirds and the swallows, so came the tennis and baseball season. Hopes ran high for a top-notch tennis team. In the same way, women came out for baseball, which also played a part in the spring program.

IN THE UNKNOWN FUTURE

These things shall pass, and there shall be others to take their places . . . each year will find some advancement in the physical education program, some new indication that it is the building of character, sportsmanship, and good spirit as well as the building of muscles.

And again . . . "This, too, shall pass . . ."

Need some lessons, boys?

Now, here's how it's done, girls . . .

"I" CLUB

The "I" Club, goal of all Southern athletes, was founded by William McAndrew, now head of the men's physical education department, back in 1924. Its membership is made up of all of Southern's varsity letter winners. Mr. McAndrew, its founder, is still active as the leader of the organization.

One of the club's most important activities is keeping in touch with its members after their graduation and welcoming them back at Homecoming. Last fall the organization sponsored a raffle of the Homecoming game football which was quite successful. The initiation of new members gives the school an entertaining day each year, as they appear dressed as girls, and wear pans on their heads. The officers of the organization for the coming year are Hubert Dunn, president, Jeff Mitchell, vice-president, and Jack Hedges, secretary-treasurer. Howard Hough was president last year.

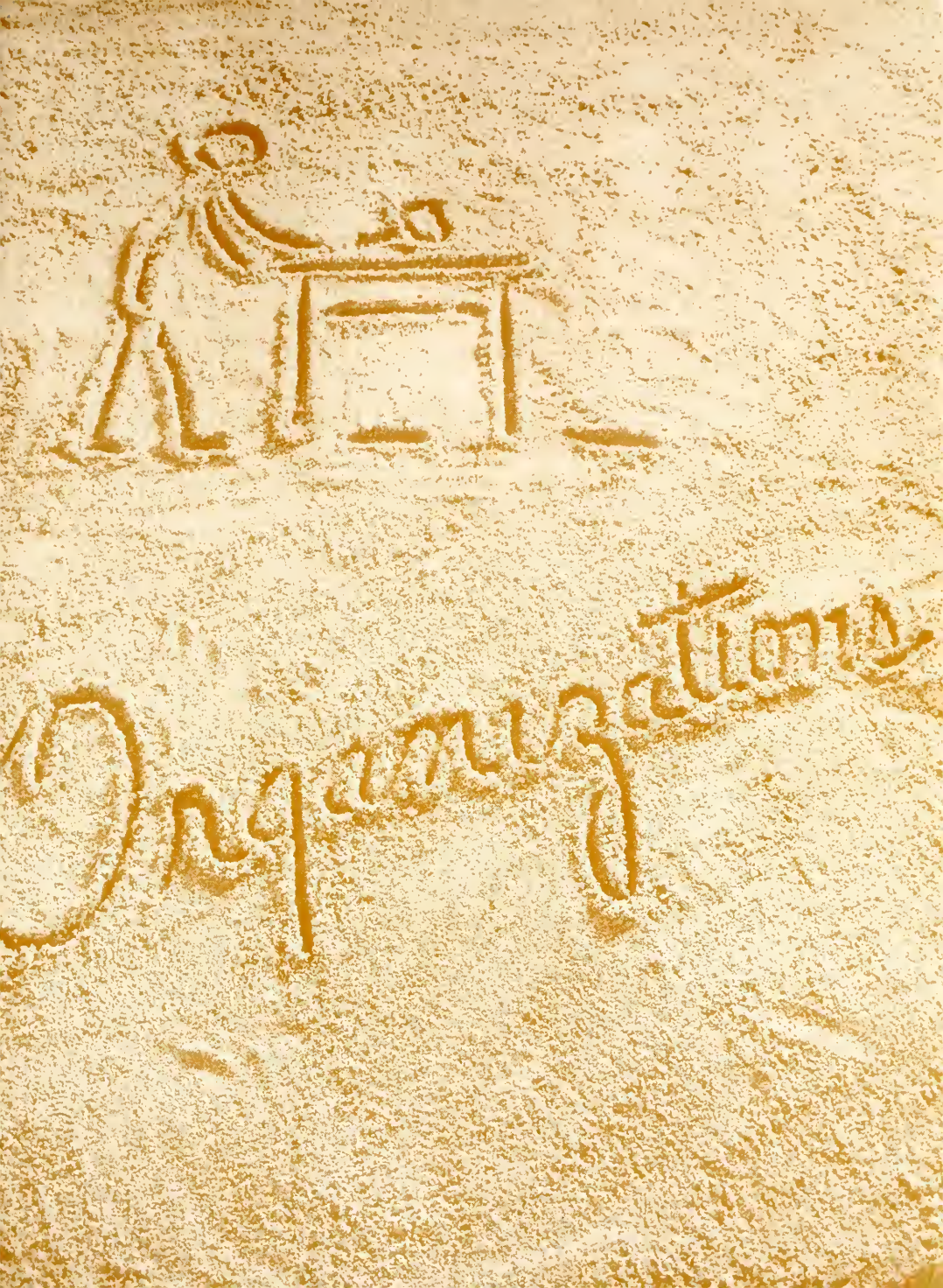
Organizations

Interfraternity Council

The regulation of all local fraternities on the campus is the function of the Interfraternity Council, composed of four members of each fraternity. These members are the president, sponsor, and two elected actives. Alpha Gamma Mu, Chi Delta Chi, Delta Delta Chi, Kappa Delta Alpha, and Sigma Beta Mu are the five member fraternities.

In addition to coordinating the business of the fraternities, the Council has set up a loan fund which provides loans to any male student, regardless of his affiliations. The money for the loan fund is obtained through sponsoring and by similar means. The Council annually sponsors an Interfraternity dance and basketball tournament.

Student members of the Interfraternity Council are: Alpha Gamma Mu—Walter Monke, Charles Holmes, and Paul Helms; Delta Delta Chi—Joe Daugherty, Tommy Williams, and J. C. Smothers; Kappa Delta Alpha—Charles Hamilton, James Behrens, and Jack Bass; Sigma Beta Mu—Tommy Clark, Bill Swinney, and Tom Smith; Chi Delta Chi—Harry Patrick, Oral Telford, and Gene Travelstead.

Alpha Gamma Mu

Alpha Gamma Mu was organized in February, 1941, with nineteen charter members. The chapter house is located at 610 South Illinois Avenue.

The purpose of the fraternity is to promote high scholastic standing, to encourage social unification, and to form a closer relationship among the agriculture majors at S.I.N.U. The fraternity holds an annual steak fry at Giant City Park, and takes part in the intramural athletic program.

Active members of Alpha Gamma Mu are Walter Monke, president; Charles E. Holmes, vice president; Carlin Baker, secretary; Jack Shetler, treasurer; Rolla Mitchell, commodore; Paul Helms, pledge captain; James Adkinsson, John Brush, James Clinton, Carl Gasaway, Leslie Meng, Richard Meredith, Hugh Mills, Willard Nelson, Rodell Rhine, Carl Vineyard, Bob Williams, and Eugene Wood. Honorary members are Roscoe Pulliam, R. E. Muckelroy, and Charles Shetler. Pledges are Harold Drake, Wheeler Edwards, Gordon Henrichs, Paul Ice, Kenneth Miller, Robert Sinks, Harold Smith, Eldon Storkweather, and Jack Summerville. R. C. Cassell and S. C. Chandler are sponsors of the fraternity.

Chi Delta Chi

Chi Delta Chi, organized in December, 1932, is the oldest social fraternity on Southern's campus. To further its purpose of encouraging brotherhood, manhood, and scholarship, the fraternity sponsors two formal dances, smokers, a father-son banquet, a Mothers' Club, an annual scholarship award, and the annual interfraternity sing. Last year's award for the most valuable fraternity man went to Carl McIntire, a member of Chi Delta Chi.

Active members of the fraternity are Jack Barrow, Bob Brown, Eugene Burwell, Edward Copeland, Everett Goddard, Bob Gum, Jack Hayse, Jack Hedges, Kenneth Hedges, John Hunter, David Kenney, Roy Koeneman, Harold Maasberg, Willis McCray, Wesley Moye, Harry Patrick, Roger Spear, Oral Telford, Eugene Travelstead, Henry Wasmer, Ed Vantrease, and John Whiteside. Pledges are Charles Bolin, Bill Greene, Jerry Pharis, Gerald Champlin, Jack Buerkle, Ben Reggio, and Bob Burkitt. Faculty sponsor is Dr. Harry G. Brainard; honorary members are Hal Hall, John Feirich, William McAndrew, and Burnett Shryock.

Delta Delta Chi

Six persons were responsible for the organization of the Delta Delta Chi social fraternity on September 10, 1940. From this small group, consisting of Arthur Carter, Joe Daugherty, Bill Holder, George Senteney, John Smothers, and Tommy Williams, the fraternity has grown to its present size of over thirty members.

The Delta Delta Chi chapter house is located at 905 South Illinois Avenue.

Among the social events sponsored by the Delta Chis throughout the year are the fall smoker, a hayride, and the annual fall and winter formals.

Officers of the fraternity are Joe Daugherty, president; Bill Dial, house president; Fred Nolan, vice president; George Senteney, secretary; John Huerer, treasurer; Glenn Mantle, sergeant-at-arms; and Ray Fulkerson, pledge master.

Members are Harry Bauer, Arthur Carter, Jack Hackney, Bill Holder, Frank Logan, George Mitchell, Larry Nelson, John Pierce, Gene Sanks, and Tommy Williams. Pledges are Paul Davie Crain, Bob Cochrane, Ray Evans, Russell Fairburn, Charles Harris, Gene Helfriel, Stanley Howard, Perry Johnson, Bob Mantle, John Morray, Sandy Peat, Mead Pritchett, Gene Ramsey, and James Reade. Faculty sponsors are Van A. Buboltz and J. W. Harris.

Kappa Delta Alpha

Kappa Delta Alpha, Southern's second oldest social fraternity, was organized under the sponsorship of Robert D. Faner in 1933.

This year Kappa Delta Alpha received first honors for stunts in the Homecoming parade and was awarded the trophy for first place in house decorations for the second consecutive year.

As has been the custom in past years, the KDA's held a number of exchange dinners with the various sororities on the campus. The fraternity also gave two dances, the crowning one being the annual spring dinner dance, and participated in the intramural sports program.

In view of the international crisis the fraternity has urged its members to take advantage of the C.P.T. courses offered at the college, and to date sixteen KDA's have been granted private pilot's licenses.

Members of Kappa Delta Alpha are Warren Hess, president; Kenneth Weilmuenster, vice president; Willis Mangold, secretary; Jack Williamson, treasurer; Eugene Abney, James Aiken, Jack Bass, James Behrens, Loyd Bradley, Quentin Bradley, Hal Butler, L. E. Cowsert, Thomas Dickey, Buford Garrison, Bill Glascock, Russell Grantham, Douglas Green, Charles Hamilton, Harold Largent, Robert Link, Robert McNeely, Earl Neal, Don Pardue, Stanley Richards, Herbert Townes, Bob Wells.

Pledges are: Dave Attebury, William D. Bushnell, Norman Campbell, John Dornbach, Donald Ferguson, Sam Glodich, Floyd E. Harris, Jim Hodges, Julius Jacquot, Lawrence Johnson, Leland Liston, Dick Osland, Ted Sanders, John Day Slightom, Van Sprague, Orlen Wallace, Robert White.

Nu Epsilon Alpha

Nu Epsilon Alpha, newest social fraternity on the campus, was organized at the beginning of the fall term with twenty-two charter members and with the Methodist Manor at 605 South Normal as the chapter house. The purpose of Nu Epsilon Alpha is to foster a closer brotherhood and to develop more sincere friendships among college men of the Methodist faith.

The fraternity entered the social life of the S.I.N.U. campus by staging a Black-out Party during the winter term.

Members of Nu Epsilon Alpha are Waldo McDonald, president; M. J. Gingrich, vice president; Marvin Garlich, secretary-treasurer; Roy McGrath, chaplain; Don McNew, sergeant-at-arms; Delmar Loveall, historian; Dean Isbell, social chairman; Harold Todd, pledge captain; Robert Biggerstaff, Norman O. Clark, William Doerr, Robert Downey, Warren Elliott, John K. Ellis, Sam Hancock, Henry Hinkley, Rollie Hoehn, Clarence Kelley, Roscoe Lauderdale, Wayne Mann, Walter McDonald, James McPhail, Thompson Meade, Harold B. Rice, Marion Searcy, George E. Smith, and Ed. Wright. Dr. Louis W. Gellermann is faculty sponsor; Dr. M. S. Harvey, advisor.

Sigma Beta Mu

Sigma Beta Mu, organized in 1937, has grown since that time until it is one of the outstanding social fraternities on the campus. It is local, having its only chapter at this college. The fraternity house is directly behind the Varsity Theatre Building.

Although most of its members are school athletes, they are not limited to athletic achievements. This versatility was shown when Sigma Beta Mu won the Inter-Fraternity Sing last spring.

Active members of the fraternity are Tommy Clark, president; Bill Swinney, vice president; Roger Cunitz, secretary; Clifford Souther, corresponding secretary; Joe Krewer, treasurer; Ralph Ligon, house manager; Eddie Ebbs, Bill Freeburg, Bill Gootch, Jim Harriss, Charles Heffington, Howard Hough, Joe Konya, Gene Loftus, Bill Malinsky, Dave Malinsky, Roy Rylander, Wilton Schmidt, John Sebastian, and Tommy Smith. Pledges are Stanley Brockett, Carroll Craig, Don Fabian, Charles Foener, Louis Harbrecht, Caryle Michael, Edward Moody, Bill O'Brien, Herman Philbrick, Anthony Puleo, Dean Roy, and Charles Treece.

Alpha Phi Alpha

In 1906, at Cornell University, Ithaca, New York, nine Negro students organized the first Negro fraternity, Alpha Phi Alpha. From a purely local organization, this organization has broadened until now it has become not a local or national organization, but an international fraternity.

As a branch of the Alpha Phi Alpha Fraternity, the Beta Eta chapter was organized on this campus in 1934 through the efforts of Sidney A. Jones, midwestern vice-president. Each year Beta Eta sponsors educational programs on and off the campus and also recommends different students for scholarships or fellowships from the scholarship fund of the national organization. Each year the fraternity sends members to the national conventions which are held in various cities.

Charles Jones was re-elected to lead the fraternity for the year of 1942. Other officers are: Edward Wood, vice-president; Wallace W. Price, secretary; Jack Taylor, treasurer-corresponding secretary; J. C. Penn, associate editor to the national publication of the fraternity. Samuel W. Davis, John Q. Clark, Delmar Algee, James Price, Lawrence Wilson, Sam Roberts, Richard Thorpe, and Harold Walker are the other members of the fraternity.

Pan-Hellenic Council

The Pan-hellenic Council is composed of three representatives from each of the three national education sororities on the campus. The members are Jean Shellabarger, president; Mary Ellen Daniel and Ella Miller, Pi Kappa Sigma; Betty Pemberton, secretary; Esther Mary Ayers and Bette Altom, Sigma Sigma Sigma; and Virginia Downey, treasurer; Bonnie Niewald and Betty Stilley, Delta Sigma Epsilon.

The Council holds regular meetings with Dean Lucy K. Woody. There the sororities present and discuss mutual problems and regulations. Through this cooperation the annual Christmas caroling party is made possible; the canvassing of the town for the Red Cross Drive was accomplished through the same cooperation; representatives of the threes sororities poured at the Art Exhibit Tea given in the fall. The Annual Pan-Hellenic Spring Formal Dance was held in April.

Faculty Sponsors: Miss Emma Bowyer, Miss Hilda Stein.
Active Members: Nancy Cooper, Corresponding Secretary; Virginia Downey, President; Marcella Webster, Marjorie Jones, Georgianna Conner, Treasurer; Anna Mary Brewer, Mary Heinzman, Secretary; Bonnie Niewald, Lorma Ludwig, Chaplain; Emma Jean Baker, Vice President; Helen Severns, Lida Thomas, Jean Harris, Mary Thompson, Gene Gidcumb, Alice Doley, Arlene Klein, Caroline Colp, Ruth Foley, Grace Krappe, Betty Stilley, Cecile Cole, Harriet Barkley, Margaret Keene, Gladys Westwood, Grace Twitty, Betty Etherton, Lucille Trovillion, Grace Jean Weber, Helen Marberry, Mary Beth Robinson, Sue Garrison, Delores Gilliland, Vera Robertson, Johanna Dallmann, Geneva Calcaterra, Patricia McSherry, Ruth Mary Borgsmiller, Ruth Green, Jo Lipe, Mary Meehan, Sara Beth Thomas, Juva Newton, Patricia Greathouse, Betty Stephens, Virginia Krappe.
Pledges: Betty Harriss, Betty Curtis, Eileen Reed, Theresa McCray, Barbara Smith, Frances Lasater, Marjorie Ratz, Josephine Ludwig, LuDean Lentz, Alice Alban, Judy Wolf, Analee Mawdsley.

Delta Sigma Epsilon

NADINE WHITESIDES
winner of the Betty Rhodes Scholarship awarded annually by the sorority.

Alpha Delta chapter of Delta Sigma Epsilon, formed from a group known formerly as Epsilon Beta, was installed at S.I.N.U. on May 11, 1928. The old group gave for the use of the students the stone bench which now stands near the main walk in front of the library. Since the sorority became national, it has grown to be one of the largest social organizations on the campus.

Alpha Delta chapter has furthered the college's efforts for national defense by selling defense stamps and bonds on the campus.

Pi Kappa Sigma

Pi Kappa Sigma, founded in Ypsilanti, Michigan, on November 17, 1894, is the oldest national educational sorority. It consists of twenty-six active chapters established on the campus of educational institutions throughout the United States. Alpha Xi Chapter was installed on the campus of S.I.N.U. on May 14, 1939. The chapter house is located at 615 West Mill.

ACTIVE MEMBERS

Jean Shellabarger, President
Marjorie Boettcher, Vice-President
Mary Alice Smith, Secretary
Mary Elizabeth Vaught, Treasurer
Sara Lou Cooper
Mary Ellen Daniel
Dorothy Skinner Hayman
Peggy Henry
Ida Mae Jones
Roberta Koonce
Evalyn Marquardt
Marilyn Martin
Ella Cloud Miller
Shirley Hope Miller
Mary Elizabeth Norris
Phyllis Jean Smith
Dorothea Vaupel
Jean Vaupel
Frances Warren

PLEDGES

Mary Kay Barnett
Esther Jane Craver
Marilouise Dralle
June Helms
Jean Kircher
Alice Lynn Larson
Emily Norris
Mary Ellen Rosinos
Dorothy Reiman
Virginia Van Horn

Faculty sponsors are Miss Audrey Hill and Miss Mary Entsminger.

Sigma Sigma Sigma

Alpha Nu Chapter of Sigma Sigma Sigma was established at Carbondale in 1931. This organization is a national education sorority and has scholastic as well as social requirements for its members.

In connection with its help in the Red Cross drive, the sorority has organized a First Aid class under the direction of Dr. Frances Rowe and Kay Isom. The sorority as a national organization sponsors a tuberculosis prevention campaign and a bed in a children's hospital. The two newest chapters of Sigma Sigma Sigma have been installed with the help of girls from Alpha Nu.

Officers of the sorority are Betty Pemberton, president; Kitty Osborne, vice president; Kay Isom, treasurer; Fran Wilson, secretary; and Esther Mary Ayers, House president. Other members are Bette Altom, Patricia Barfield, Elizabeth Bivins, Frances Blanckertz, Wanda Carter, Genelle Daniel, Teddy Hess, Margaret Kenney, Betty Lampe, Virginia Marberry, Doris Reidelberger, Betty Stevenson, Shirley Ann West, and Ann Wiley. Pledges are Mary Eddleman, Frances Farlow, Mary Dee Haynes, Dorothy Kaufman, Margaret Konya, Nadine Spurrier, Elaine Steinheimer, and Allynn Wright.

Mrs. Dorothy Muzzey and Miss Sara Baker are the sponsors.

Sigma Gamma Rho

Sigma Gamma Rho sorority was nationally established in 1922, and the local chapter was organized on the S. I. N. U. campus in 1932.

Since that time Sigma Gamma Rho has steadily pursued its objectives of promoting friendly contact, recognizing scholarship, building character, and furthering cooperation.

Lula Belle Dix, a junior from Colp, leads the group this year. She is well known for her outstanding work in the Roland Hayes chorus and her efficient representation of Sigma Gamma Rho on the campus.

Seated from left to right in the picture below are: Grace Boyd, sponsor; Lula Belle Dix, president; Catherine Gaines, secretary; and Stevetta Harrell, vice-president. Standing are the following pledges: Isobel Watson, Coriene Garett, Alvanette Sampson, Mildred Brown, Naomi Hayden, and Imogene Harriss. Absent members are Viola Crim, Osella Campbell, Russell Duncan, and Charlotte Coleman.

Anthony Hall

Anthony Hall, dormitory for women located on the campus, was founded in 1913. Miss J. Minette Barber heads the Hall, with Miss Golda Hankla assisting her. The most important event concerning Anthony Hall last year was the refurnishing and redecorating of the entire building.

Members

Ann Abernathy
Rosalind Adams
Mariella Aikman
Marion Barron
Mildred Bicket
Mary Jane Boner
Rosalie Brown
Harvel Bryant
Versa Butler
Betty Clayton
Kathleen Cockrum
Phyllis Cox
Grahame Crichton
Dorothy Crim
Eleanor Darnell
Helen Darszkiewicz
Marjory Dawe
Bette Eckert
Georgia Edmonds
Maurine Fender
Edna Lee Finley
Mae Rose Fisher
Nancy Freeman
Alene Griffiths
Allis Hayes
Phyllis Hayes
Doris Harrison
Bonnie Heller
Betty Hetherington
Betty Lou Hines
Nadene Holoffe
Emma Doris Holt
Jeanne Houlle
Lenore Kempling
Violet Kidd
Ruby Keith
Connie Laffoon
Wilma Lamkin
Dot Lill
Pat Lill
Carol Lindsey
Doris Livesay
Margoret Logan
Evelyn Mackross
Jane Magness
Helen McDonald
Delores Meinkoth
Jane Meisenheimer
June Neville
Marguerite Norman
Martha Obermark
June Otrich
Florence O'Neal
Rosemary Oshel
Marion Parks
Mary Ann Peek
Helen Pellock
Eva Pellock
Norma Jean Phifer
Rachel Price
Dorothy Rains
Margaret Reiter
Viola Rodenmayer
Miriam Rosenberg
Mabel Roussey
Mary Catherine Russell
Nellie Jo Sager
Dorothy Sarchette
Margaret Shaw
Jewell Simpson
Mary Carolyn Smith
Eleanor Spahar
Jean Spriggs
Frances Stapp
Monita Townley
Dorothy Trefftz
Helen Weaver

Harmony Hall

Harmony Hall is a girls' cooperative which had its beginning in the fall of 1940. During the last five weeks of the spring term it is used by the Household Arts Department as the home management practice house. Dean Lucy K. Woody is the sponsor.

Edna Norman is house president, and Mary Bliss vice president. Staying at the house are Lois Elaine Coulson, Helen Marie Davidson, Marcella Jines, Carol Kraatz, Marjorie Lingle, Evelyn Seymour, Ann Snyder, and Doris Thompson.

Harwood Hall

Harwood Hall, a cooperative rooming house for college men, was organized in 1938. The members are: Melvin Applebaum, Herbert Barker, Howard Callis, Robert Callis, Wayne Carlisle, George Caveglia, Robert Clendenin, president; Lendell Cochrum, Carl Gasaway, vice-president; Wayne Kallenback, Louis Macchi, Kenneth Oliver, secretary; John Perenchio, Howard Peters, Charles Pigg, Claude Pyle, Bill Reynolds, Wesley Reynolds, Elmer Salger, James Wilson, treasurer; and James Winkleman. The faculty sponsors are: T. W. Abbott, chairman; R. D. Bowden, E. G. Lentz, D. S. McIntosh, Roscoe Pulliam, and F. G. Warren.

Lentz Hall

Under the sponsorship of the American Student Union, a cooperative was organized during the winter term of 1939-40. The name was changed the following fall to Lentz Hall in honor of Dean E. G. Lentz. It is located at 709 West Freeman.

The present officers are: Fred Armstrong, president; Curtis Roy Rylander, secretary; and Julius Swayne, treasurer. Members of the house are: Vernon Altes, William Cunningham, Hubert Dunn, Jack Faulk, Charles Foehner, Sam Frankel, Jack Hayse, Ernest Kunsisky, Vernon Lee, Earl Moss, Herman Philbrick, Anthony Puleo, Jack Rose, David Stanhouse, and Robert Webb.

Park View Lodge

Park View Lodge was established during the summer term of 1940 as a co-operative house for S. I. N. U. men. Under the leadership of Arthur Towns, a senior from Cisne, the house was organized as an experiment with the primary purpose of lowering the cost of attending S. I. N. U. for those who could not afford to stay at boarding houses or who were unable to do light housekeeping because of work which required most of their time.

Since this experiment has proved a success, a new goal has been set up. Park View Lodge intends to do all in its power to make attendance at Southern a greater pleasure and to help make S. I. N. U. a liberal arts college.

Members of the co-op are Robert Leathers, president; Carlos Gore, vice-president; Louie Durfee, secretary; Gerald Obrecht, sergeant-at-arms; Noble Barker, Merle Bright, John Burris, Louis Businaro, Wayne Crain, Raymond Kloepper, Joe Land, Kenneth Langford, Ellis Neal, Floyd Westwood, and Robert Yates.

Y. M. C. A. Co-Op

Under the leadership of Mr. David McIntosh, faculty sponsor of the Y.M.C.A. campus organization, the Y.M. co-op was established in the spring of 1941. The boys who stay at the house do the work about the house and thus they are able to get by more cheaply.

Mr. McIntosh is the faculty sponsor of the house, Sam Carruthers, president; John Hamilton, vice-president; Lloyd Rains, secretary; and Fred Dinkelman, treasurer.

The house was represented in the ping-pong tournament and also in the basketball tournament.

Y. W. C. A. Co-Op

Organized in the spring of 1941, the Y.W.C.A. co-op house has proved itself to be a worthwhile venture. The chief purpose of this organization is to lower the living costs of its members, who by their work help to offset the expense of running an approved house on the S.I.N.U. campus. Some of the duties of the girls are to keep the house clean and to care for their own rooms. The girls eat at the Y.M.C.A. house.

House officers are: Betty Ditterline, president; Jeannell Hamilton, vice-president; Mary Matthius, secretary-treasurer. Sponsors are Miss Annamarie Krause and Mrs. David McIntosh.

Delta House

Early in the fall of 1941 the Delta House, Negro cooperative at 507 South Illinois Avenue, came into existence with nine charter members. This co-op is the first of its kind for Negro students at Southern.

The co-op, organized mainly through the efforts of Leroy Duckworth and Earl Brooks, was assisted in its organization by Mr. and Mrs. David McIntosh and Mr. and Mrs. George Watson, former members of the S.I.N.U. faculty.

The house, which has a maximum capacity of 12 students, is unique in that the students run the house entirely, even to the cooking and washing. The aims of the co-op are to lessen the cost of living, to teach cooperative living, and to better housing conditions among the Negro students. The house hopes to be instrumental in the organization of similar co-ops later.

Members of the Delta House are, from left to right, Milford Blackwell, Wardell England, Pat Patterson, Carlston Brown, Earl Brooks (co-manager), Leroy Duckworth (co-manager), Henry Washington, and Roy Kenney.

Chemeka

When Chemeka, Southern's honorary chemistry fraternity, was organized in 1932, its chief purpose was to provide a lasting bond between its members in their chosen field. In the ten years intervening, Chemeka men have achieved a record which, plus Chemeka's high standards—a four point average in six terms of chemistry and a three point general average—makes Chemeka the goal of underclassman chemistry majors. That is Chemeka's past.

Emphasis on technology in the present national emergency has placed a premium on competent chemists, and many Chemeka men are, or will soon be, working in vital defense industries. Chemeka's sponsors, Dr. T. W. Abbott, Dr. J. W. Neckers, Dr. R. A. Scott, and Dr. K. A. Van Lente, are busily engaged in training more chemistry majors faster. "Keep 'em bursting" has become their motto. This is Chemeka's present.

As to the future, no one can say, but it is probable that as it becomes the present, Chemeka men will be playing an active role in it.

Members of the fraternity are Fred Applegath, president; Frank Holloway, vice president; Eugene S. Brown, secretary-treasurer; Sidney Ayers, sergeant-at-arms; Claude R. Hugdens, commissar; Jack Barrow, Harry L. Davis, Charles A. Gilpin, Theodore Kinsman, Donald S. McClellan, Kenneth Michael, Maurice Mifflin, Francis Paule, Robert J. Peavler, Howard R. Peters, Claude Pyle, Leslie Reed, Quentin Reed, Tom Stephenson, and Glenn A. Terry.

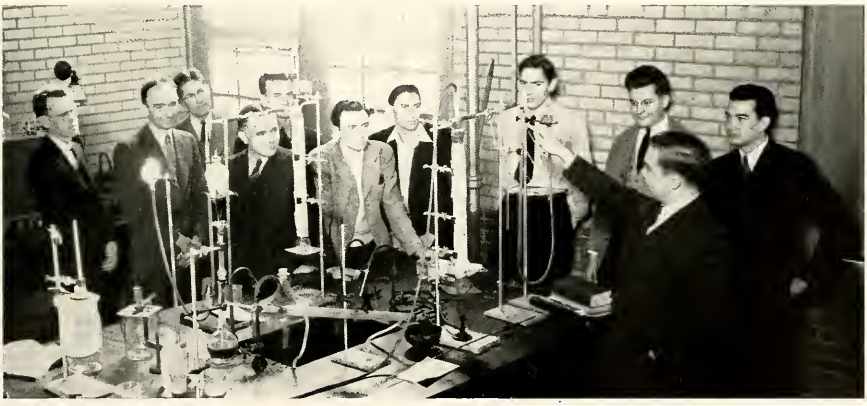

Delta Rho ΔP

Delta Rho, professional mathematics fraternity organized on this campus in 1939, recognizes undergraduate scholarship of outstanding mathematicians in Southern Illinois.

Before boasting membership in Delta Rho, a student must meet an entrance requirement which includes having a four point average in mathematics and at least one A in calculus by the time he is a third term sophomore. Perhaps this accounts for Delta Rho's being one of the most highly respected organizations on the campus.

Besides its Homecoming breakfast and Founders' Day banquet, the fraternity annually sponsors a mathematics field day for interested math students from over fifty high schools in Southern Illinois.

Student members of Delta Rho are Robert Clendenin, president; Claud Pyle, vice president; Mary Downen, secretary; William Hentze, treasurer; Fred Applegath, Lora Ballance, Robert Calliss, Georgiana Connor, Carroll Craig, William Fisher, Henry Frazer, Helen Friend, Tony Gallo, Betty Johnson, Raymond Kloepper, Richard Lence, Joyce L. Purdue, Quentin Reed, C. Wesley Reynolds, Vernon Snead, James C. Springs, and Eugene Ulrich.

Gamma Theta Upsilon

Gamma Theta Upsilon, national honorary geography fraternity, was founded by Dr. R. G. Buzzard, president of the Eastern Illinois State Teachers College, in 1929. The Lambda chapter was organized by Mr. Thomas Barton.

Requirements for initiation into this fraternity include a four point general average, a four point average in geography, and a minimum of two terms of geography with the intention of completing a major or minor. It has some of the highest standards for entrance of any organization on the campus.

Mr. Joseph Van Riper is co-sponsor with Mr. Barton.

Members of the fraternity are John Lewis, president; Harry Chester, vice president; Edna Mae Westwood, secretary; Wilene Kilgore, treasurer; Ed Barrett, Roger Cunitz, Winifred Fites, Helen Friend, Sampson Harris, John Hecimovich, Doris Livesay, Lloyd Mitchell, Robert Meyer, Ellis Neal, Loyd Rains, Loran Smith, Charles Turner, and Norman Wasson.

Kappa Delta Pi

Kappa Delta Pi is the official honor society of the college. Membership is offered to juniors who have a general scholastic average of 4.25 for their college work. This constitutes special junior honors recognition, the highest awarded for scholastic achievement.

This year S.I.N.U. was represented at the National Convention of Kappa Delta Pi. Southern sent Vernon Snead as its delegate to the meeting at San Francisco, February 25 to March 1.

ACTIVE MEMBERS

Betty Johnson, President
Vernon Snead, Vice-President
Wanda Ruth Kiel, Secretary
Eugene Ulrich, Treasurer
Louis Businaro
James Clinton
Flo Bagby Edwards
Lila Maxine Ford
Richard Hamann
Frank Holloway
Elaine Hood
Ellen Howard
Mariam Howard
Richard Lence
Marcella McCall
Marcenna McCall
Grace Helen Miller
Charles Moore
Wilma Rains
Quentin Reed
C. Wesley Reynolds
Evelyn Seymour
Charles Wagner
Willabelle Wilson

Dr. Willis G. Swartz is the faculty sponsor of this fraternity.

Kappa Phi Kappa

Kappa Phi Kappa, national fraternity for men, is the oldest on the campus. The Alpha Upsilon Chapter was founded at Southern in May, 1932. Kappa Phi Kappa stresses professional growth among its members by encouraging them to study the principles and problems of education, with special reference to the region in which they will become most active.

The annual Homecoming Banquet in the fall, Founders' Day Dinner in the winter, and all-night jamboree in the spring are the important traditional social events.

This year the local chapter was represented at the General Assembly of Kappa Phi Kappa, held in Philadelphia, and received a high rating for general chapter conditions. An alumni chapter for the members in and around Mt. Vernon has also been organized.

Bruce W. Merwin, director of the training schools, is sponsor of the Alpha Upsilon Chapter and retiring president of the General Assembly.

Members of the local chapter are Orval McBride, president; Eugene Ulrich, vice president; Kenneth Oliver, secretary; Roy Rylander, treasurer; Herbert Barker, Robert Calliss, Robert Catlett, James Clinton, Lendell Cockrum, Henry Frazer, William Gaetz, Charles Gilpin, Charles Hampton, Russell Harrison, William Hentze, Bill Horrell, Raymond Kloepper, Richard Lence, John Lewis, Louis Macchi, Vernon Malone, Wayne Mann, James Marberry, Kenneth Michael, Roscoe McBride, Waldo McDonald, Harry Patrick, John Pearce, John Perenchio, Loyd Rains, Wesley Reynolds, Vernon Snead, Loran Smith, Walter Troutman, Richard Wagner, and S. Allan Watson.

Kappa Pi

Kappa Pi, honorary-professional art fraternity, was founded at Southern early in 1940 under the leadership of Miss Gladys Potter Williams. It provides a means whereby students of artistic inclinations may meet for informal study and entertainment.

Art majors or minors with an average of 4.5 in art are eligible to join upon approval of the Kappa Pi membership.

The fraternity takes an active interest in the work of Southern Illinois artists and sponsors exhibitions of student work.

MTΠ

Mu Tau Pi

Mu Tau Pi, oldest journalistic fraternity on the campus, has as its most outstanding activity the annual High School Press Conference, at which school papers from all over Southern Illinois are appraised and discussed. One of the highlights of this meeting is an address by a prominent metropolitan journalist. Last year over two hundred and fifty high school journalists attended the conference.

Organized on this campus in 1931 by Richard Beyer, Mu Tau Pi is open to students who have done two terms of meritorious work on a college publication and are engaged in their third. Miss Esther Power is the sponsor.

Active members of the fraternity are Harry Patrick, president; Norma Jean Morton, vice president; Mary Lou Hampton, secretary; Jack Bass, treasurer; Jack Barrow, Helen Blankenship, Lorraine Ditzler, Elizabeth Fairbairn, Ruth Foley, Nancy Freeman, Bill Gaetz, Jim Harriss, Bill Horrell, Ruth Jackson, Margie Jacobs, Margaret Keene, Pat Lill, Isabel Marshall, Wallace Price, Lloyd Rains, Meryl Schroeder, George Senteney, Norma Sparks, and Tom Stephenson.

Pi Delta Epsilon

Pi Delta Epsilon, sponsored by Mr. William B. Schneider, strives to promote high standards in the personnel of the college publications, as well as to foster freedom of expression, individual liberty, and intellectual honesty.

The most important function of the fraternity is the publication of the alumni magazine, the "Southern Alumnus," edited for the second year by Wayne Mann.

In November Margaret Reiter, president of the local chapter, attended the biennial national convention at Denison University in Granville, Ohio. The purpose of the convention was to discuss campus publications and their problems.

Members of the fraternity are Margaret Reiter, president; Russell Harrison, secretary-treasurer; Esther Mary Ayers, Richard E. Beyer, Jeannell Hamilton, Frank Holloway, Evelyn Mackross, Ruth Mann, Wayne Mann, Patricia Mercer, and Gladys Westwood.

Sigma Tau Delta

Under the leadership of Miss Grace Twitty, the Delta Rho chapter of Sigma Tau Delta, honorary English fraternity, has been active during the year 1941-42. The outstanding accomplishment has been the requisitioning of the new Humanities Room on the fourth floor of Old Main. Miss Twitty has been an active campaigner for this sanctuary where good books and classical music will be at the disposal of interested students. In addition, Sigma Tau Deta has sponsored a book review contest open to the entire student body, has placed contributions in every RECTANGLE, national publication of the fraternity, has helped the Student Council select books, and has aided in the construction of displays publicizing National Book Week.

Officers of the fraternity are Grace Twitty, president; Charles Moore, vice-president; Helen Pulley, secretary; and Esther Mary Ayers, treasurer. Sponsors of the organization are Miss Esther Power, Mrs. Julia Neely, and Dr. C. D. Tenney.

Agriculture Club

In order to promote a better understanding of the study of agriculture and its merits, a group of about sixty-five ag students meet regularly to discuss current problems in the field of agriculture. This organization has been functioning at Southern since 1915.

An active group socially, they sponsor three major events during the school year. In the fall they give an annual watermelon festival; during the winter term they are active in the Farm and Home Week demonstrations held on the campus; and in the spring they sponsor the traditional denim-gingham hop. They also hold a strawberry ice-cream festival during the spring term.

Officers for the past school year were John Brush, president; Charles Holmes, vice president; and Leslie Meng, secretary-treasurer.

Aldersgate Devotional League

The Aldersgate Devotional League, a church-sponsored group of S.I.N.U. students, meets each day during the noon hour for a brief devotional service.

Meetings consist largely of singing, talks, and group discussions. They are held in the music room behind the Student Lounge.

Officers of the League are Meryl Broyles, president; Eva Mae Smith, program chairman; Juanita Spence, song leader; and Betty Boatwright, pianist.

B. S. U.

The Baptist Student Union, largest church-sponsored organization on the campus, has the following officers: Bill Purdue, president; Betty Johnson, Evelyn Frakes, and Magdalene Mifflin, vice presidents; Loretta Parker, secretary; Verline Witcher, treasurer; Ellen Howard. B.T.U. director; Betty June Cumbie, Y.W.A. president; Ralph Smith, Sunday School representative; Sampson Harris, Noon-day Prayer Meeting president; Lois Ruth Singleton, publicity chairman; Willabelle Wilson, chorister; Juanita Teel, pianist; Glenn Yarbrough, magazine representative; Eugene Dodds, extension director; Maurine Elder, student secretary; Dr. G. L. Johnson, faculty advisor; and Dr. D. D. Tidwell, ministerial advisor.

Members are Jessalyn Adams, Lyman S. Allen, James Allison, Genevieve Armstrong, Vern Ell Baird, Charles Beatty, Wilma Benedict, Phillip Bennett, Donald Bethel, Edith Bondi, John Ronald Boswell, Berta Bess Brayshaw, Lee Brill, Joann Brooks, Lucille Busenhart, June Cannon, Ruth Carnahan, Helen Mae Chamness, Effie Chaney, Loeva Carnett, Harry Chester, Dorothy Cline, Kathleen Cockrum, Ida Cooper, John Corbitt, Irma Cramer, Pernie Crane, Milford J. Crowder, Eugene Daily, Euline Dallas, George R. Dennison, Gayle Dillow, Audrey Dooley, Fontella Doolin, Jean Dorries, Helen Dykstra, Edward Ebbs, Bob Edwards, Freeda Lee Ellis, Kenneth Etherton, Naomi Foulon, Nancy Lee Freeman, Lillian Fulks, James Fuller, Paul Garner, Helen Louise Garrison, Marilyn Gebauer, Franklin Gettings, Keith Gettings, Arthur Gilliam, Bill Glascock, Marjorie Green, Alene Griffiths, Betty June Gurley, Evelyn Gutherie, Ruby Guymon, Dick Gwyn, Betty Ruth Hagler, George Hall, Thelma Hamilton, Nina Ruth Harris, Velma Hart, John Hawkins, Phyllis Hays, Allis Hays, Doris Henderson, Dena Hiser, Shirley Hoyle, Agnes Hoyle, Thomas Huson, Nomabel Hutchings, Kermit Jackson, Lowell Jackson, Ruth Jackson, Carl Jacobs, Gladys Jeffries, Claudine Karlee, Pauline Karlee, Wilma Lamkin, Ethel May Layman, Wilma Glen Leach, Ada Mae Leming, Paul E. Loersliner, Elnora Love, Lucille Lovellette, Jenevie Lyerly, June Mallams, Dorothy Mallory, Robert Mann, Mary E. Martin, Sabina Mathews, Martha McClanahan, Marjorie McHugh, Virginia Lee McKemie, Sarah McNew, Juanita McRaven, Mary Mescher, Mary Moffitt, Alberta Moore, Afton Morrisey, Mattie Lou Murrie, Irmadine Nienhaus, Florence O'Neal, Rosemary Oshel, Gertrude Parsons, Ross Partridge, Lorene Patton, Isabel Pennington, Mary Pennington, Wilma Dell Peyton, Eva Phillips, Freda Pittman, Virginia Plummer, Kuma Pritchett, Joyce L. Purdue, Eugene Quinn, Dorothy Rains, Edith Rayzar, Nedra Reames, Stanley Robertson, Floyd Robison, Alice Rushing, Mildred Saltzman, Bob Scherer, Evelyn Seymour, Bernice L. Sheffer, Raymond Lee Shelley, James Shugrue, Jewell Simpson, David Earl Sisler, Loretta Sims, Arthur M. Smith, Zella Smith, Carlynn Springs, Verdia Starrick, Alice Steele, Elaine Steinheimer, Thomas Stephenson, Lee Swope, Harold Taylor, James Thomas, Oscar Wayne Thomas, Wilma Tolley, Walter Troutman, Charles Turner, Harry Vaught, Ray Walker, Kenneth Whitesides, Bernard Williams, Frances Williams, Martha Wilson, Lucille Wright, Frances Wheeler, Mary Dix Young, and Janet Zimmerman.

1917
C of C
SINU

Commerce Club

The Commerce Club, sponsored by Mr. T. L. Bryant, was organized in 1917. The club sponsors an annual party for its large membership; it also makes a trip to St. Louis each year to the factories and offices of several large companies.

Members of the Commerce Club are Martha Linker, president; Barton Herr, vice president; Theresa Ruffino, secretary-treasurer; Mariella Aikman, Kathryn Alum, Rose G. Arlesic, John Austin, Lora Ballance, Arthur Barnard, Dorothy Boyd, Naoma Bradley, Carlton Busenhart, Geneva Calcaterra, Ruth Carnahan, Loeva Carnett, Marjorie Clotfelter, Tom Coleman, Euline Dallas, Marjorie Dawe, Mary Diedrich, James Dillon, Mary Downen, Dorothy Dunbar, Genevieve Emery, Delbert Eubank, Raymond Franz, James Gardner, Charles Goben, Marie Graesser, Julia Graff, Betty Hagler, Helen Hall, Charles Hampton, Edith Harnagel, Myrthine Hilton, Nola Hogue, Doris Holt, Roberta Hopper, Dean Isbell, Mable Janes, Marcella Eunice Johnson, Vera Johnson, Lucille Lovellette, Margaret Mance, Esther Mathis, Nella Matthews, Lois Mitchell, Lois Nelson, Dora O'Daniel, Kenneth Oliver, Maryann Peek, Eva Phillips, Robert Piltz, Leroy Pittman, Kenneth Potter, Ercell Pulley, Dorothy Rains, Betty Jean Reiman, Evelyn Rex, Wade Richards, Leonard Rister, Stanley Roberson, Lawrence J. Rossel, Ruby Sanders, Evelyn Seymour, Genelle Shannon, Durward Shreve, Virginia South, Betty Ann Stilley, Mary Tonini, Bernard Tyler, Dorothy Trefftz, Mary Elizabeth Vaught, Dorothea Vaupel, Helen Weaver, Celestine Wessel, Ruth Whittaker, James Williams, Fay Willmore, Julia Ann Wilson, Martha Yates, Mary Yates, and Linda Marie Young. Sponsors are T. L. Bryant, Van A. Buboltz, and Leonard J. Keefe.

Dunbar Literary Society

In order that the Negro students could participate more in the college activities, the Dunbar Literary Society was organized in 1925 under the leadership of Carl Lee. From mere participation in literary and musical programs, the Society has assumed more responsibilities until now it is recognized as the official organization of the Negro students.

The Society sponsors the Homecoming Dance for the Negro students, in addition to a baseball team and a basketball team, which play in the intramural league and in intercollegiate games. Charles Ward was the coach for the 1941-42 school year. Each year the Society sponsors two plays. Last year they produced "The No Count Boy" by Paul Green and "Quiet Please" by Howard Buerman.

In addition to the above mentioned activities, the Society sponsored an inter-racial banquet on Lincoln's Birthday. Harry Jones was the principal speaker. Dr. M. S. Harvey and E. L. Shapiro were the other speakers.

The president of the society is Walter B. Oliver and the other officers include Warren St. James, vice-president; Irene Scott, secretary; Carlston Brown, treasurer; Imogene Harris, corresponding secretary; and Wallace Price, Egyptian correspondent.

Fotos

Attention, shutterbugs! If you are interested in photography, then Fotos, the S.I.N.U. camera club sponsored by Mr. J. Cary Davis and Mr. W. C. McDaniel, is the organization for you.

This year club activities have included a trip to Horseshoe Lake and Cairo, the Annual Egyptian Photographic Salon, a picnic at Giant City, and a "scavenger hunt" for pictures.

A new thing for the group has been the use of the college dark rooms on Tuesday nights for photographic work.

The roll call of S.I.N.U. shutterbugs is as follows: Robert Allen, Mary J. Baldwin, Herbert Barker, Mirriam Bowden, J. Cary Davis, Marguerite Ditterline, Bob Dornbach, Bob Elliot, George Elston, Andrew Funk, Earl Funston, Robert Gregg, John Grosco, Bill Horrell, Ettlye Horrell, Grace Krappe, June Mallams, Ruth Barkley Mann, Wayne Mann, John Michnovicz, Loyd Rains, Clarence Robertson, Merle Stanton, Jack Summerville, Robert Thomas, Henry Washington, James Williams, Allynn Wright, David Yehling.

Future Teachers of America

F.T.A., one of the fastest growing organizations on the campus, has had a ten percent increase in membership over last year and has been put on the national honor roll on that account.

F.T.A. is the first chapter of the organization in Illinois. Its purpose is to bring about professional advancement through discussions of teaching and its problems. Membership is open to any student interested.

Members are Evelyn Seymour, president; Edna Norman, vice president; Durward Shreve, secretary-treasurer; Faye Kuntzman, program chairman; June Campbell, Florence Chism, Hazel Cole, Jennieve Daniel, Verna Degener, Helen Dykstra, Mary Fox, Marie Graesser, Velma Hart, Mary Ann Huelsmann, Beulah Jones, Freda Jordan, Howard Keller, Willene Kilgore, June Kouzlarich, Evelyn Kroener, Elmer Kuehn, Richard Lence, Elnora Love, Roscoe McBride, Kenneth Oliver, Thomas Parks, Elaine Parsons, Claude Piersall, Joe Prelec, Norma Quigley, Dixon Ragsdale, Theresa Ruffino, Elaine Steinheimer, Donna Thompson, Mary Tonini, and Eugene Ulrich.

Gamma Delta

Membership in Gamma Delta, Lutheran fraternity on the S.I.N.U. campus, is open to all students connected with the Missouri Synod of the Lutheran Church. Gamma Delta was organized in 1939 and was one of the first religious fraternities on the campus.

The members have taken one trip this year, to Concordia Seminary and Washington University, St. Louis. The group also sponsored a Homecoming breakfast.

Walter Monke is president, and the other officers are: Elmer Ziegler, vice-president; Verna Degener, recording secretary; Mae Rose Fisher, corresponding secretary; and Arnold Wendt, treasurer.

Members of Gamma Delta are Walter Monke, Elmer Zeigler, Verna Degener, Mae Rose Fisher, Arnold Wendt, Esther Bramstedt, Norman Brinkmann, Leonard Fick, Dorothy Glahn, Hildegarde Glahn, Edith Harnagel, Violet Kline, and Mary Matthius.

Girls' Rally Committee

The Girls' Rally Committee was organized as a pep activities organization for women in the fall of 1939, with Dr. Louis Gellerman as its sponsor. The organization, which started with fourteen members now has fifty members. Sophomore girls, after proving their ability and service to Southern during a term of pledgeship, are selected as new members.

Two all-school dances, the Kid Party and the Li'l Abner Dance, are sponsored annually by the Girls' Rally Committee. The Committee takes a very active part in all school activities and helps to build up a stronger school spirit.

Kappa Phi

A local chapter of Kappa Phi, national organization for Methodist women, was formed on this campus in September. The group, which has twenty-three charter members, recently pledged five new members.

The local chapter entertained the national officers in February. Plans for the organization of a Kappa Phi choir are being made.

Members of Kappa Phi are Dorothy Vaupel, president; Helen Yates, vice-president; Virdell Krewinghaus, secretary; Bea White, treasurer; Betty Ann Boatright, chaplain; Phyllis Middleton, program chairman; Jean Vaupel, social chairman; Mary E. Collard, Gladys Cowsert, Wilma Eads, Betty Griffith, Phyllis Lindsey, Lolabel Lord, Ruth Barkley Mann, Marilyn Martin, Esther Mathis, Dorothy McCarnes, Wilma Rains, Geraldine Rodd, Helen L. Stafford, Byrd Deen Thimmig, Mary Yates, and Adina Young. The pledges are: Margery Dawe, Marguerite Ditterline, Pat Creager, Nella Matthews, and Freda Pittman.

La Reunion Gallique

Parlez-vous francais? Then you will be interested in La Reunion Gallique, the campus French club, sponsored by Miss Vera Peacock and Miss Madeleine Smith. Its membership consists of those who are taking French and those who are interested in that language.

Although the meetings this year have shown signs of turning into a gourmet's club, they are also spent in playing French games or in discussing modern French poetry, surrealism, and impressionism, with a picnic thrown in every now and then to change the atmosphere.

Perhaps the most important activity occurs in the spring, when the club is host to the high schools of Southern Illinois at a French field day, during which the various schools compete in plays, group singing, and dictation.

Members of the club are Willabelle Wilson, president; Kenneth Carroll, vice-president; Bob Allen, secretary-treasurer; Merle Bright, Caroline Colp, Roberta Hopper, Dorothy Kaufman, Clarence Kelley, Grace Krappe, Virginia Krappe, Evelyn Mackross, Betty Pemberton, Marjorie Tuttle, Vera L. Peacock, and Madeleine M. Smith.

Latin Club

Sodalitas Romana, the local Latin club, was organized primarily for social purposes. Any Latin student is eligible for membership.

Members of the club are Jack Bass, Phyllis Beimfohr, Wilma Dean Benedict, Louis Businaro, Pernie Crane, Mary Devoe, Alice Doley, Lucyella Foster, Nancy Freeman, Dorothy Glahn, Hildegarde Glahn, Charles Helwig, Lamoine Hill, Kermit Jackson, John Jacobs, Julius Jacquot, Marilyn Martin, Evelyn Patterson, Betty Pemberton, Mary Ellen Potts, Alice Phillips Rector, Viola Rodenmayer, James Shugrue, Marjorie Tuttle, Willabelle Wilson, and Elizabeth Yarber.

Sigma Pi Rho

The Illinois Alpha chapter of Sigma Pi Rho, national honorary fraternity for Latin majors, was organized on this campus in 1938.

This year the national convention of Sigma Pi Rho was held at Southern May 1 and 2.

Members of the fraternity are Betty Pemberton, president; Louis G. Businaro, vice president; Evelyn Patterson, secretary-treasurer; Helen A. Baldwin, J. Cary Davis, Mary Devoe, Lucyella Foster, Hildegarde Glahn, Charles Helwig, John Jacobs, Evelyn Rieke, Madeleine Smith, and Marjorie Tuttle (national vice president).

N. A. A. C. P.

Because many students on the campus were unable to participate in the adult branch of the National Association for the Advancement of Colored People, the college students felt the need for a junior branch of the N.A.A.C.P. A tentative organization was set up and within three weeks' time funds had been secured to enable the organization to send its president, Wallace W. Price, and Frank Owens to the annual Youth Convention at Hampton Institute, Hampton, Virginia. After the report of the convention, the organization became permanent.

The objectives of the junior N.A.A.C.P. are synonymous with those of the adult branch, but in addition the campus branch is trying to do away with any unnecessary social barriers existing on the campus. The Junior N.A.A.C.P. has taken an active part in campus and town affairs; recently it was instrumental in arranging a meeting between city officials and leading citizens of both races to better relations among the white and colored sections.

Members of the organization are Wallace W. Price, president; Carlston Brown, first vice president; Louise Young, second vice president; Irene Scott, secretary; Earl Brooks, treasurer; Milford Blackwell, Mildred Brown, Charlotte Burghardt, Leroy Duckworth, Ruth Farrar, Catherine Gaines, James Gardner, Corrine M. Garrett, Stevetta Harrell, Virgil L. Hornburger, Marcella Jines, Roy Kenney, Marian Kyle, Romadella McNair, Norma Jean Morton, Essie Ray Nelson, Edna Norman, Walter Oliver, Frank Owens, J. Patrick Patterson, Daisy Treadwell, Isabelle Watson, Katherine Winkler. The advisory committee is Mrs. Frank Jackson, chairman; Lucille Walker, Louella McCall, Emma Lewis, and J. H. Clark.

Newman Club

Newman Club, the only organization for Catholic students on the S.I.N.U. campus, was established in 1935 as a direct result of the efforts of the National Federation of Newman Clubs. Since that time the local organization has served many purposes which, in general, have been to promote the spiritual, intellectual, and social welfare of Catholic students on the campus.

Jack Howell, a senior from DuQuoin, has served as chairman of the organization for the past year. He has been assisted by Harriet Barkley, Kenneth Michael, Carl Rolando, Eugene Ulrich, and Marie Bell, who have formed a general council for the administration of the Club's affairs during the year.

Radio Club

The aim of the Radio Club is to promote interest in radio, either as a hobby or as a possible vocation, and to present an opportunity to develop this interest. To gain this end many Southern Illinois amateurs and radio technicians are called upon to appear before the Club to discuss various phases of the field. The Radio Club is sponsored by Dr. Otis B. Young of the physics department.

Members of the Radio Club are Eldon Meyers, president; Robert Peavler, vice president; Robert Pulliam, secretary-treasurer; Henry Borella, Samuel Carruthers, Homer C. Cutler, John O. Erkman, Paul Eugene Floyd (college radio technician), Andrew Funk, Laurence Johnson, Artemon Johnston, Theodore Little, Elsie Parrish McNeill, Claud Pyle, Eugene Reiman, Robert Riseling, Thomas Stephenson, Raymond Witges, R. E. Watson, O. B. Young, and Charlotte Zimmerschied.

Roger Williams Club

Roger Williams was a fine, old Puritan who lived up in New England during the colonial period. Because he believed that Christian fellowship and the spirit of Christian worship were just about the grandest things on earth, he established the first Baptist church up in Providence, R. I.; and because a group of Southern's students agreed with him wholeheartedly, they established the Roger Williams Club here on the campus last summer.

Sponsored by Orval McBride and headed by Marie Wingo, the Roger Williams Club is upholding the standards of its famous predecessor by unselfish service, loyalty to church and school, and ideals of Christian living.

From left to right in the picture below are Bob Allen, Alfred C. Davis, Orval McBride, Mary Borger, Mayme Nell Story, Orlan Wallace, and Marie Wingo.

Rural Life Club

The Rural Life Club is made up of practice teachers in rural schools, rural youth and 4-H members, and those interested in community organization. The theme for the year was "What can rural schools do, in cooperation with other rural organizations, for improving democracy and promoting national defense?"

Recreational activities as well as panel discussions and informal speeches made up a prominent part of the program.

Lorraine Ditzler, Lennieve Daniel, Mrs. Elizabeth Meehan, and George Bracewell represented the club at the Youth Section of the American Country Life Association at Nashville, Tennessee, October 22-25.

Among other important activities was the state meeting at Charleston, November 14-15, attended by Earl Funston, Lorraine Ditzler, Charles Miller, Orval McBride, Meriel Miller, Marilyn Niebruegge, Carl Gasaway, Winifred Fites, and Dorothea Bosket.

One of the latest developments was the organization of a youth meeting of the Midwest Rural Electrification Conference held at the University of Illinois last March. Lorraine Ditzler, secretary of the planning committee, was largely responsible for its organization.

The Rural Life Day of Farm and Home Week, one of the big events of the year, was held on this campus February 27.

Socratic Literary Society

The Socratic Literary Society is the oldest organization on the campus. It was organized to increase the members' ability in elocution, composition, music, debate, dramatic art, parliamentary usages, and for enlarging their fund of general information. An election of officers is held each term. The fall term officers were:

President	Russell Harrison
Vice president	Arlene Klein
Recording secretary	Lucille Ellis
Corresponding secretary	Margaret Keene
Treasurer	Charles Hampton

Southern Knights

Southern Knights, organized in 1939 under the sponsorship of Dr. Louis W. Gellermann, is one of the outstanding service groups of S.I.N.U. Southern Knights act as representatives of the college in meeting visitors to the campus and serve as ushers at all athletic contests. In cooperation with the Girls' Rally Committee, the group sponsors the annual L'il Abner Dance and the Kid Party.

Officers are Russell Harrison, Royal Duke; Earl Funston, Royal Earl; Art Barnard, Royal Scribe; and Tommy Williams, Keeper of the Purse. Members are: knights—Gene Abney, Sidney Ayers, Ralph Boatman, Norman Clarke, George Caveglia, Fred Dinkelman, Eugene Dobbs, George Hall, Charles Hampton, Victor Hicken, Frank Holloway, Bill Horrell, Joe Konya, Robert Leathers, Louie Macchi, John Mahaffey, Orval McBride, Waldo McDonald, Ellis Neal, Clifford Neill, Harry Patrick, John Perenchio, Bill Ramsey, Wesley Reynolds, Bill Reynolds, Carl Rolando, Vernon Snead, Clifford Souther, Cranston Stiff, Orlan Wallace, Allan Watson, Ed Wright; honorary knights—Roscoe Pulliam, J. D. Dill, O. M. Lyerla, R. G. Crisenberry; squires—Elmer Adams, Noble Barker, Jack Barrow, Robert Biggerstaff, Carl Blood, Robert Brown, Hal Butler, Floyd Cargill, Sam Carruthers, Paul Crain, William Cunningham, John Dornbach, John Erkman, Charles Foehner, Marvin Garlich, Dave Hartstein, John Hamilton, Jack Hedges, Dave Kenney, Frank Logan, Glan Mantle, Walter Mifflin, Kenneth Michael, John Michnovicz, Kenneth Miller, Gerald Obrecht, Robert Pulliam, Marshall Pyland, George Smith, Julius Swayne, Paul Tyler, Harry Vaught, Robert Williams, Robert Yates; pages—Louie Durfee, Harry Jacobs, Lawrence Johnson, M. J. Gingrich, Eugene Helfrich, John Hunter, Joe Land, Dick Osland, Stanley Richards, Charles Turner, Ed Vantrease, and Bill Wilkinson.

Spanish Club

The Spanish Club was organized this year as an outgrowth of the increasing interest in Spanish on the S.I.N.U. campus. The enrollment in Spanish classes has increased greatly in the past year. Dr. J. Cary Davis sponsors the group.

Movies in Spanish, Spanish Songs, and lectures on the life of the Spaniards are the main features of the club's program.

Officers are Jack Williamson, president; Tommy Williams, vice president; Dorothy Rains, treasurer.

Speakers' Bureau

The speakers Bureau, a new organization on the S.I.N.U. campus, had its beginning this year under the direction of Miss Ota Thomas. Truly a service organization, its purpose is to furnish talks, discussions, or any kind of speech entertainment free of charge to clubs, societies, and other groups in Southern Illinois. These services are also available to campus organizations.

The Speakers' Bureau has taken an active part in the defense program of S.I.N.U. In keeping with the college defense effort, the Bureau has prepared a number of talks on subjects directly related to problems of national defense.

Members of the Bureau are students interested in public speaking, but not necessarily speech majors or minors. They are as follows: Wesley Reynolds, president; Esther Mary Ayers, Bob Calliss, Jane Crichton, Helen Darezkiewicz, Mary Beth Fox, J. Alan Gardner, Russell Harrison, Mary Heinzman, Bill Horrell, Ellen Howard, Ida Mae Jones, Isabel Marshall, Jessie Perkins, Claude Piersall, Harold B. Rice, Elaine Steinheimer, Rhoda Anita Wallace, and Glen Yarbrough.

Debate Club

With the Speakers' Bureau, the Debate Club has also taken an active part in the S.I.N.U. defense program. The debaters were instrumental in the formation of the "Adopt a Yank" Club, which is designed to help Southern men now in the United States armed forces keep in closer contact with the college.

Debate Club's forensic activities have included trips to Kentucky and Iowa and a meet with Cape Girardeau.

Student Christian Council

In order to further religious interests on the S.I.N.U campus, the Student Christian Council was formed. The organization is made up of two representatives from each cooperating church and from each religious organization on the campus.

President of the Council is Orval McBride. The other officers are Sigel Davis, vice-president, and Mary Matthius, secretary-treasurer. Sponsors of the group are Mr. A. C. Davis, of the First Baptist Church, and Dr. W. G. Swartz.

The organization, which was formed in 1940, sponsored the Armistice Day chapel program this year.

Y. M. C. A.

An organization designed to foster good will and Christian fellowship among the young men on the S.I.N.U. campus, the Young Men's Christian Association has carried on at Southern for over sixty-five years. Sponsored by Mr. David S. McIntosh, the organization attempts to create a friendly atmosphere for young college men.

In addition to their weekly meeting, the Y.M.C.A. publishes the Student Directory each fall and in conjunction with the Y.W.C.A. sponsors the weekly square dance.

Members of the Y.M.C.A. are Ted Sanders, president; Sam Carruthers, vice president; Fred Dinkelman, secretary-treasurer; Bill Benninger, Arthur Barnard, Ralph Boatman, Floyd Cargill, Robert Carruthers, Sigel Davis, Charles Drake, Earl Funston, Arthur Halfar, John Hamilton, Russell Harrison, Norman Herren, Robert Littlehale, Orval McBride, Ellis Neal, Claude Piersall, Loyd Rains, Ray Reagan, Leland Scott, Norman Wasson, and Arnold Wendt.

Y. W. C. A.

Fellowship, service, and loyalty to the Christian ideals have become more than mere aims to the members of the Y.W.C.A. of Southern. Through discussion groups and special programs held every Tuesday evening, Y.W.C.A. has learned how to make these aims a reality.

At Christmas the organization sponsored a party for underprivileged children of Carbondale; the group also, with the Y.M.C.A., went caroling throughout the town. Near Valentines Day the members participated in the second annual Heart-Sister Week.

In February the local organization sent two delegates, Dot Lill and Doris Holt, to the Southern Illinois Area Conference of the Y.W.C.A., held at Carthage College.

Active members are Jane Meisenheimer, president; Pat Lill, vice-president; Irene Wade, secretary; Dot Lill, treasurer; Lenora Mae Carr, Kathleen Cockrum, Ruth Carnahan, Gladys Cowsert, Peggy Cummins, Euline Dallas, Edna Lee Finley, Mary Beth Fox, Peggy Ferguson, Marilyn Gebauer, Nola Hogue, Claire Hunt, Doris Holt, Dee Haynes, Phyllis Hays, Allis Hays, Jean Houlle, Marie Knobeloch, Ann Kilmer, Lolabel Lord, Margaret Logan, Connie Laffoon, Evelyn Meyers, Doris Oliver, Alma Reedy, Viola Rodenmayer, Mary C. Russell, Genelle Shannon, Jean Strubinger, Margaret Shaw, Alice Louise Steele, Marietta Turner, Dorothy Trefftzs, Ruth Utley, and Virginia Wade.

Zoology Seminar

The Zoology Seminar, headed by Dr. W. A. Gersbacher, is one of the most active departmental clubs on the campus. The group meets every two weeks to consider problems of zoological work.

Each year the Seminar sponsors a Homecoming breakfast. It also publishes an annual newsletter which it sends to its former members.

Students who have completed one year's work toward a major or minor in zoology are eligible for membership in the Zoology Seminar.

Officers of the Seminar are Collan Hill, president; Dot Lill, vice president; and Sue Rowe, secretary-treasurer.

Southern Primary-Kindergarten Association

The Southern Primary-Kindergarten Association, a student branch of the State Association on Childhood Education, was organized on this campus in the spring of 1941. The purpose of the organization is to further the study of better childhood education. Meetings are held the first and third Tuesdays of each month; the first meeting is an education meeting and the second is a social one.

Officers of the group are Rosalind Adams, president; Florence Chism, vice president; Roberta Koonce, secretary-treasurer; and Dr. Sina M. Mott, sponsor.

Members are Mary DeVoe, Wilma Eads, Ann Figg, Jean Gibson, Margaret Moseley, Dorothy Mudd, Helen Stafford, Beatrice White, Anne Williams, Mary Lea Williams, and Adina Young.

Industrial Arts Club

Industrial Arts Club, organized the latter part of the fall term, has two main purposes: to create student interest in industrial arts work, and to help members develop some type of hobby. The club has about twenty members at the present time.

During the year the group sponsors an indoor party, which the president of the club states is "strictly stag."

Officers of the club are Maurice Hilyard, president; James George, vice-president; Walter Mifflin, recording secretary; Henry Frazer, corresponding secretary; and Meryl Schroeder, treasurer.

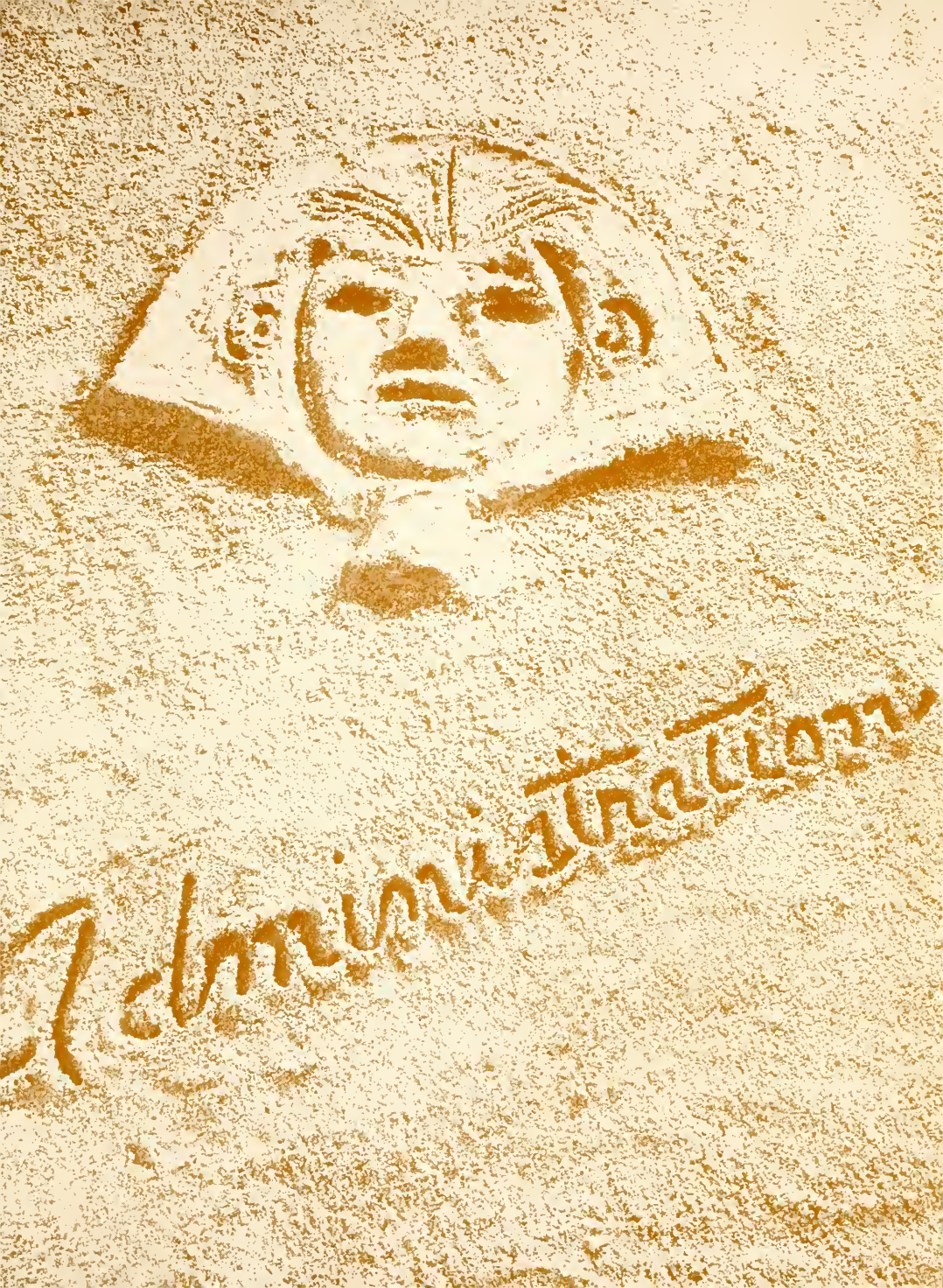
Administration

Normal School Board

FRANK G. THOMPSON
Director of Registration and Education
Ex-officio Chairman
Springfield

JOHN A. WIELAND
Superintendent of Public Instruction
Ex-officio Secretary
Springfield

JACOB ALSCHULER
Aurora

OTTO G. BEICH
Bloomington

PRESTON BRADLEY
Chicago

JOHN D. DILL
Carbondale

RUSSELL GUIN
Danville

HARRIET A. McINTIRE
Mendota

CHARLES E. McMORRIS
Marshall

HELEN ROSE PEGELOW
Mattoon

LINDELL W. STURGIS
Metropolis

EDWIN C. McDONALD
Division of Normal Schools
Department of Registration and Education
Springfield

DWIGHT H. GREEN
Governor of the State of Illinois

President Pulliam

Recognized nationally as an aggressive educational leader of proven ability, and recognized by students as a friendly counselor and guide, President Roscoe Pulliam is completing his seventh year as the administrative head of Southern Illinois Normal University.

Council of Administration

The Council of Administration, organized in the fall of 1935, serves as an advisory council to the President to decide college policies. This body meets once a week in the President's Office, with the President acting as chairman and his secretary serving as secretary to the Council. This council is composed of the heads of the administrative divisions of the college:—the Dean of Men, the Dean of Women, the Business Manager, the Registrar, the Chairman of the Faculty Senate, the Head of the Department of Education, the Coordinator of the American Council Central Committee and the Chairman of the Victory Committee (the coordinating committee of national defense agencies on the campus). Two representatives from the Student Council, a man and a woman, are also members of the Council of Administration, with the full right to vote on all measures.

This last year the Council, under the chairmanship of Dean Lentz, has prepared a description of the administrative organization which defines the various areas of administrative responsibility, the distinctive functions of each unit, and the coordination of over-lapping functions.

Faculty Senate

The Faculty Senate is composed of one representative from each of the six divisions of the college and one member at large. It provides a link between the faculty and the administration of the college. The Senate considers all petitions and recommendations of the faculty and presents them to the college administration for consideration. It is an advisory board and its recommendations must pass the Council of Administration before becoming effective. The chairman of the Senate is also a member of the Council of Administration.

The Senate is interested in bettering faculty and student relationships. It has been concerned with the granting of honors, regulating extra-curricular activities, and planning changes in the cut system. This year the Faculty Senate has worked on a plan for the promotion of faculty members on the basis of merit.

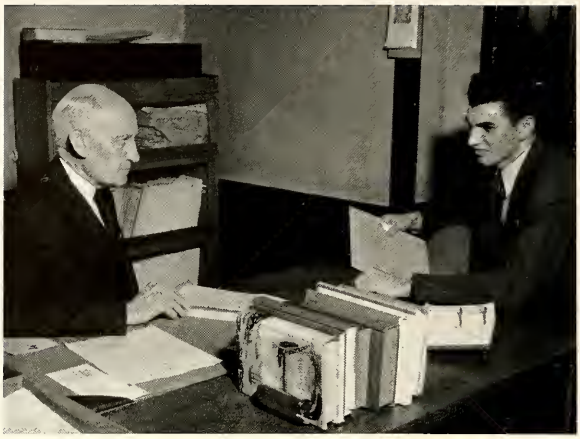

DEAN OF MEN

Not only has Dean Eli G. Lentz proved himself to be an understanding and competent counselor for college men, but he is also largely responsible for the successful establishment of student cooperative houses here. He has always been keenly interested in promoting better student and college relationships.

This past year Dean Lentz, in connection with the Council of Administration, has prepared a description of the administrative organization which defines the various areas of administrative responsibility, the distinctive functions of each unit, and the coordination of overlapping functions.

DEAN OF WOMEN

In spite of the fact that Dean Lucy K. Woody is one of the busiest faculty members on the campus, she still finds time to be an understanding counselor and guide to all college women. Her sympathy in dealing with the girls' problems have made her extremely popular.

In addition to being head of the Household Arts department, Miss Woody is also a member of the Council of Administration, is on the college Social Committee, the Student Loan Committee, the Personnel Council, the Housing Committee, and the Student Employment Committee.

Student Council

The Student Council is the governing body that enables the students to have a voice in the administration of the college. Inaugurated in 1936 with rather limited powers and authority, the Council has grown in prestige and responsibility until it now plays an important part in college affairs.

The Student Council is composed of two men and two women elected from each class. In the fall of each year four members are chosen from the freshman class by the Dean of Women and the Dean of Men to serve for twelve weeks until the freshmen become better acquainted and are able to elect their own representatives intelligently.

This year's Council is composed of: seniors, Robert Calliss, Dot Lill, Patricia Mercer, and Harry Patrick; juniors, Ralph Boatman, Grahame Crichton, Victor Hicken, and Pat Lill; sophomores, Ann Abernathy, Bob Campbell, Nancy Freeman, and Everett Goddard; freshmen, Mary Eddleman, Sam Hancock, Lenore Kimpling, and Sandy Peat.

The Council is a self-governing body entirely free from outside pressure. Under the leadership of President Robert Calliss, this year's Council inaugurated a new Student Lounge, elected editors of the college publications, sponsored numerous social activities, elected students to faculty committees, and was responsible for the administration of special library and activities funds.

Photographic Department

Bill Horrell, former head photographer

The Photographic Department, located in the basement of Parkinson Lab., has become one of the indispensable offices of the college.

With expanded facilities and equipment, the photo office this year has handled all student activity tickets and supplied pictures for permanent records. Its photographers cover all important campus events, and in addition handle photographic work for the "Egyptian," the "Obelisk," the "Southern Alumnus," the University High School yearbook, and the various departments of the college.

Bill Horrell, former head of the Photographic Department, left S.I.N.U. in January of this year to do work at the University of Illinois. He was succeeded by Jim Harriss, who is now in charge of the office. He is assisted by John Michnovicz and John Grosco.

The Photographic Department also works in cooperation with the college Department of Public Information in supplying Southern Illinois and metropolitan papers with pictorial news of S.I.N.U.

John Michnovicz

Jim Harriss

John Grosco

College News Office at work.

Department of Public Information

Without doubt one of the busiest offices on the S.I.N.U. campus, the Department of Public Information plays a highly important part in the service rendered by the college to the people of Southern Illinois. Through this office go the reports of what is happening at the college, news of interest to everyone in Southern Illinois.

Under the direcion of Mary Lou Hampton, the office issues news releases to local and metropolitan papers in a thorough coverage of college activities. Stories on entertainments, conventions, extension courses, student and faculty honors, and special features make up a large part of the work of the department, which issues an average of three general releases per week. The office also cooperates with professional journalists by supplying information on local news developments.

Southern is the only Illinois state teachers college whose news office is headed by a student. Office assistants, Doris Livesay and Lois Ledbetter, are also students.

Mary Lou Hampton

PRESIDENT'S OFFICE

Mrs. Alice DiGiovanna and her student assistants, Jane Crichton and Maxine Rushing, make up the personnel of the President's Office. Mrs. DiGiovanna and her staff greet and act as official intermediaries between President Pulliam and the hundreds of visitors, students, and faculty members who come into the office each week. The importance of the work of the office, the vivacious personality of Mrs. DiGiovanna, and the loyalty of the student assistants set the President's Office aside as being one of the most distinctive on the campus.

BUSINESS OFFICE

Mr. Edward V. Miles and his secretary, Miss Connie Beach, are responsible for the gargantuan task of handling the pocketbook of S.I.N.U. The Business Office distributes faculty and student checks and collects student fines, registration fees, book rentals, and activity fees. All requisitions for supplies for the various departments of the college must go through the Business Office. A remarkable degree of efficiency has been attained by the office with its student employees in dealing every day with both school and state funds of huge amounts.

REGISTRAR'S OFFICE

Transcripts, catalogues, class schedules, diplomas, grade or class cards, school records—these are some of the many items handled by the Registrar's Office. Miss Marjorie Shank and her student assistant, Evelyn Seymour, head the campus office, which registers, keeps the scholastic record of, and issues diplomas to the student body of S.I.N.U. Although one of the busiest offices on the campus, the Registrar's Office is one of the most efficient.

STUDENT EMPLOYMENT SERVICE

Thirty-five per cent of the students at Southern are working their way through college. Mrs. Wanda Newsum Gum, assisted by Wilma Rains and James Wilson, is in charge of the Student Employment Service, which has made it possible for these students to secure employment of National Youth Administration and State Student Aid and in local positions. The Student Employment Service, established in 1935, has opened the way for hundreds of students, who could not otherwise attend school, to receive a college education.

STUDENT HEALTH SERVICE

The Student Health Service at S.I.N.U. protects the health of the students at Southern. Cold prevention, anemia correction, and personal dietary consultant programs are being carried on by the Health Service under the direction of Dr. Frances Rowe and Dr. Marie A. Hinrichs and their student assistant, Charles Smith. Through the Health Service students are given annual physical examinations. The Student Health Service is the comfort station of the campus.

PLACEMENTS OFFICE

The college Placements Office serves the students by securing for them the positions for which they have been trained during their four years at Southern. Students who are nearing graduation register with Mrs. W. G. Cisne, director of Placements. Mr. Cisne and his office force, June Mallams and Mary Jane Rauback, receive calls from all over the state for teachers, and fill these vacancies with trained Southern students.

EXTENSION

One of the most important services offered by the college to Southern Illinois is the extension program. Each term, classes are taught by college faculty members both on and off the campus at night, so that in-service teachers as well as students may receive training during the regular school year. Dr. T. W. Abbott, director of Extension, and Virginia Tate, his secretary, are responsible for the extension service program of S.I.N.U.

MUSEUM

Under the direction of Dr. Joseph Van Riper and Lendell Cockrum, the S.I.N.U. college museum is open to the public. Because of the extensive additions to the collections of historic articles and bird and animal displays, with the reconstruction of the museum—the display cases and the displays themselves—the museum has been revitalized and is now a department of which the college is justly proud.

BUREAU OF CHILD GUIDANCE

To find additional ways of relating the activities of the Bureau of Child Guidance to teacher-education is only one of the problems with which this service agency is constantly concerned. It is a cooperative enterprise between the college and the Chicago Institute for Juvenile Research.

Staff members of the Bureau are Howard Bosley, George Thompson, Douglas E. Lawson, Mrs. Evelyn Rieke, Mrs. Wanda N. Gum, Dr. E. L. Borkon, W. A. Thalman, Miss Grace F. Borah, Miss Florence Denney, Miss Agnes Johnson, Arthur D. Brunk, Dr. Chester Scott, and Dr. M. A. Hinrichs.

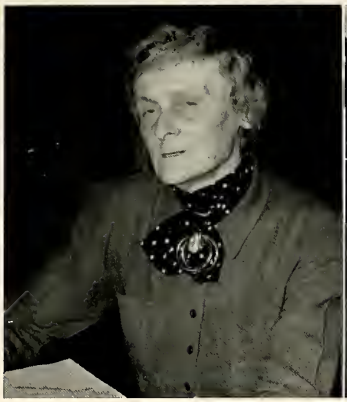

Gladys P. Williams
Department of Art
Graduate, Pratt Institute, New York
Ph.B., Potomac University
M.A., University of Cincinnati

R. E. Muckelroy
Department of Agriculture
B.S., University of Illinois
M.S., University of Wisconsin

William M. Bailey
Department of Botany
A.B., B.S., Campbell College
M.S., Ph.D., University of Chicago

J. W. Neckers
Department of Chemistry
A.B., Hope College
M.S., Ph.D., University of Illinois

T. L. Bryant
Department of Commerce
B.Ed., S.I.N.U.
A.M., University of Iowa

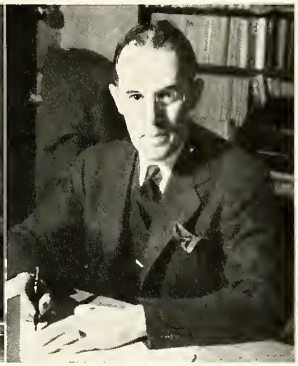

Harry G. Brainard
Department of Economics
B.S., M.S., University of North Carolina
Ph.D., University of Illinois

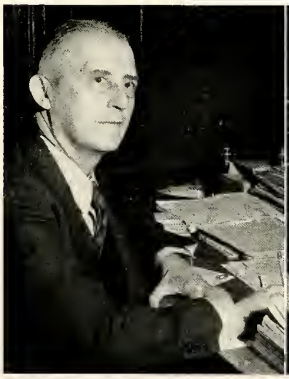

F. G. Warren
Department of Education
A.B., McKendree College
A.M., University of Chicago
Residence work completed for Ph.D., St. Louis University

Emma Bowyer
Department of English
A.B., A.M., University of Chicago

Vera Peacock
Department of Foreign Languages
A.B., A.M., Ph.D., Cornell University
University of Grenoble

Thomas F. Barton
Department of Geography
B.E., Illinois State Normal University
Ph.M., University of Wisconsin
Ph.D., University of Nebraska

Willis G. Swartz
Department of Government
B.A., M.A., Ph.D., University of Iowa

Richard L. Beyer
Department of History
A.B., Allegheny College
M.A., Ph.D., University of Iowa

Lucy K. Woody
Department of Household Arts
Dean of Women
B.S., M.A., Teachers College, Columbia University

J. Henry Schroeder
Department of Industrial Education
B.E., S.I.N.U.
M.S., University of Iowa

John R. Mayor
Department of Mathematics
B.S., Knox College
M.S., University of Illinois
Ph.D., University of Wisconsin

David McIntosh
Department of Music
B.M.E., Northwestern University, School of Music
M.A., University of Iowa

William McAndrew
Department of Physical Education for Men
A.B., Vincennes University
LL.B., Cumberland University

Frances Etheridge
Department of Physical Education for Women
A.B., B.S., University of Illinois
M.S., Ohio State University

O. B. Young
Department of Physics and Astronomy
A.B., Wabash College
A.M., Ph.D., University of Illinois

Marie A. Hinrichs
Department of Physiology and Health Education
A.B., Lake Forest College
Ph.D., University of Chicago
M.D., Rush Medical College

George Bracewell
Department of Rural Education
B.E., S.I.N.U.
A.M., University of Michigan
Residence work completed for
Ph.D., University of Michigan

R. D. Bowden
Department of Sociology
A.B., University of Kentucky
A.M., University of Illinois
Ph.D., New York University

Willard M. Gersbacher
Department of Zoology
B.E., S.I.N.U.
A.M., Ph.D., University of Illinois

TRAINING SCHOOLS

The training schools of S.I.N.U. are under the direction of Mr. Bruce Merwin and his secretary, Dorothy Downey.

Today practice teaching is an essential part of every student's education. Southern students receive their practice in eight schools in this area—the campus laboratory schools, Carterville High School, Brush, Pleasant Grove, Pleasant Hill, Buncombe, Wagner, and Buckles.

FACULTY

T. W. ABBOTT—Chemistry and Director of Extension
A.B., Indiana University; A.M., Harvard University; Ph.D. University of Illinois.

ORVILLE ALEXANDER—Government
B.Ed., S.I.N.U.; M.A., Ph.D., University of Iowa.

LaVERNE ARMSTRONG—Commerce—Carterville High School
Graduate Anthony Wayne Institute; S.I.N.U.

GLADYS W. BABCOCK—Household Arts
B.S., M.S., University of Minnesota.

LOUISE BACH—Allyn Training School
A.B., Illinois Wesleyan; A.M., University of Illinois.

SARA BAKER—History
B.Ed., S.I.N.U.; M.A., Columbia University.

HELEN A. BALDWIN—Foreign Language
A.B., Denison; A.B., University of Chicago; A.M., Denison.

JULIA MINNETTE BARBER—English
B.A., M.A., University of Illinois.

FRANCES BARBOUR—English
A.B., A.M., Washington University.

MARY LOUISE BARNES—Household Arts
A.B., University of Illinois; M.S., Iowa State College.

SHERMAN B. BARNES—History
A.B., Columbia University; Ph.D., Cornell University.

CORNELIA BEACH—Secretary to the Business Manager
B.Ed., S.I.N.U.

E. L. BORKON—Physiology and Health Education, Physician
B.S., Ph.D., M.D., University of Chicago.

DOROTHA BOSKET—Rural Education
B.Ed., S.I.N.U.

HOWARD E. BOSLEY—Education and Director of Library
B.Ed., S.I.N.U.; M.A., Teachers College, Columbia University

VAN A. BUBOLTZ—Commerce
B.S., Iowa State College; M.A., Northwestern University.

WINIFRED BURNS—English
B.A., M.A., University of Illinois.

FRED R. CAGLE—University High School, Director of Museum
B.Ed., S.I.N.U.; M.S., University of Michigan. On leave of absence.

ROBERT C. CASSELL—Agriculture
B.S., Iowa State College; M.S., University of Idaho; Ph.D., University of Minnesota.

STEWART C. CHANDLER—Consulting Entomologist
B.S. in Agriculture, University of Wisconsin.

W. G. CISNE—Director of Placements Bureau
Graduate Junior College, S.I.N.U.; Ph.B., University of Wisconsin; A.M., University of Chicago.

FACULTY

ELIZABETH A. COX—English
A.B., A.M., University of Kansas. On leave of absence.

FLEMIN W. COX—Geography
A.B., A.M., University of Illinois.

C. H. CRAMER—History
A.B., B.S. in Ed., M.A., Ph.D., Ohio State University.

WILLIAM P. DALLMANN—Foreign Language
B.D., Yale University; M.A., Ph.D., Washington University.

DOROTHY DAVIES—Physical Education for Women
B.S., University of Cincinnati; M.A., Teachers College, Columbia University. On leave of absence.

J. CARY DAVIS—Foreign Language
B.Ed., S.I.N.U.; A.M., Ph.D., University of Chicago.

FLORENCE E. DENNY—Physiology and Health Education, Nurse
B.Ed., S.I.N.U.; Graduate, School of Nursing, Beth-El Hospital, Colorado Springs; M.A., Teachers College, Columbia University.

ALICE DiGIOVANNA—Secretary to the President
B.Ed., S.I.N.U.

VINCENT G. DiGIOVANNA—Physical Education for Men
B.P.E., Springfield College; M.A., New York University; residence work for Ph.D. completed, New York University.

J. WARD DILLOW—Rural Education, Supervisor, Student Teaching
B.Ed., S.I.N.U., M.A., University of Illinois; residence work for D.Ed. completed, Teachers College, Columbia University.

MABEL EADS—Brush Training School
B.Ed., S.I.N.U.; M.A., M.S., University of Chicago.

JACQUELINE C. ECKERT—Government
B.A., M.A., Ph.D., University of Texas.

ROBERT W. ENGLISH—Industrial Arts
B.S., James Millikin University; M.A., University of Illinois.

MARY E. ENTSMINGER—Allyn Training School
Graduate, Junior College, S.I.N.U., Ph.B., University of Chicago; M.A., Teachers College, Columbia University.

ROBERT DUNN FANER—English
A.B., Allegheny College; M.A., University of Iowa; residence work for Ph.D. completed, University of Pennsylvania.

WINIFRED FITES—Rural Education
B.Ed., S.I.N.U.

R. JEAN FLIGOR—Rural Education
B.Ed., S.I.N.U.; M.A., Northwestern University.

MAE L. FOX—Brush Training School
B.Ed., S.I.N.U.; M.A., Teachers College, Columbia University.

ELBERT FULKERSON—Principal, Carterville High School
B.Ed., S.I.N.U.; M.A., University of Illinois.

RUTH HUSBAND FULTS—Allyn Training School
B.S., A.M., University of Illinois.

LOUIS W. GELLERMANN—Education
A.B., M.A., University of Washington; Ph.D., Clark University.

FACULTY

ALBERTA GIBBONS—University High School
A.B., University of Illinois; A.M., Columbia University.

TINA GOODWIN—Brush Training School
B.Ed., S.I.N.U.; M.A., Teachers College, Columbia University.

WANDA NEWSUM GUM—Sociology, Director of Student Employment
B.Ed., S.I.N.U.; M.A., Washington University; residence work for D.Ed. completed, New York University.

DILLA HALL—University High School
B.Ed., S.I.N.U.; M.S., University of Chicago; residence work for Ph.D. completed, St. Louis University.

E. EMERSON HALL—Rural and Elementary Education Supervisor
B.Ed., S.I.N.U.; M.S., University of Michigan; Ph.D., George Peabody College for Teachers.

HAL HALL—Superintendent, Campus Laboratory Schools
B.Ed., S.I.N.U.; M.B.A., Northwestern University; residence work for Ed.D. completed, New York University.

GOLDA D. HANKLA—Library
B.Ed., S.I.N.U.; M.A., B.S. in L.S., University of Illinois.

ELIZABETH L. HARRIS—English
B.A., M.A., Ph.D., Vanderbilt University.

J. W. HARRIS—English
B.S., M.A., Ph.D., University of Illinois.

FAY HART—Library
A.B., Illinois College; B.L.S., University of Illinois.

AUDRY HILL—University High School
B.Ed., S.I.N.U.; M.S., University of Michigan.

MABEL HOWELL—Accountant
B.Ed., S.I.N.U.

LEONARD J. KEEFE—University High School
B.Ed., Illinois State Normal University; M.A., Colorado State College of Education.

THELMA L. KELLOGG—English
B.A., M.A., University of Maine; A.M., Ph.D., Radcliffe.

RUBY KERLEY—Library
B.Ed., S.I.N.U.; B.S. in L.S., University of Illinois; M.S. in L.S., University of Michigan.

GRACE KITE—Library
B.S., Northwestern University; B.S. in L.S., University of Illinois; M.A., Teachers College, Columbia University.

EDITH SMITH KRAPPE—English
A.B., A.M., University of Iowa.

ANNEMARIE E. KRAUSE—Geography
B.S., University of Minnesota; M.S., University of Illinois; residence work for Ph.D. completed, University of Chicago.

JUDSON T. LANDIS—Sociology
A.B., Greenville College; A.M., University of Michigan; Ph.D., Louisiana State University.

FRED E. LAUDER—Carterville High School
B.S. in Ed., University of Illinois; M.A., University of Iowa.

DOUGLAS E. LAWSON—Education
A.B., M.A., Colorado State Teachers College; Ph.D., University of Chicago.

FACULTY

FRED K. LINGLE—Carterville High School
B.Ed., S.I.N.U.; M.A., University of Illinois.

GEORGIA LINGLE—Carterville High School
B.Ed., S.I.N.U.; M.A., University of Illinois.

LELAND P. LINGLE—Physical Education for Men
B.Ed., S.I.N.U.; M.A., University of Iowa.

WILLIAM EVERETT LIPSEY—Rural Education
B.Ed., S.I.N.U.

C. C. LOGAN—University High School
B.S., University of Illinois.

DOROTHY B. MAGNUS—English (Speech)
Graduate, State Teachers College, Winona, Minnesota; B.S., M.A., University of Minnesota.

WILLIS E. MALONE—Rural Education, Field Supervisor
B.Ed., S.I.N.U.; M.A., Northwestern University.

WILLIAM MARBERRY—Botany
B.Ed., S.I.N.U.; M.A., University of Illinois.

WENDELL MARGRAVE—Music
B.Ed., S.I.N.U.; A.M., University of Chicago. Leave of absence.

GLENN MARTIN—Physical Education for Men
B.Ed., S.I.N.U.; M.A., University of Iowa.

HELEN E. MATTHES—Music
Chicago Musical College, 1 year, 1 summer; Bohlman School of Music, 1 summer. On leave of absence.

MAUDE MAYHEW—Brush Training School
Ph.B., University of Chicago; M.A., Teachers College, Columbia University.

C. ROCKWELL McCREIGHT—University High School
A.B., M.A., University of Illinois.

W. C. McDANIEL—Mathematics
B.S., Kansas State College; M.Ph., Ph.D., University of Wisconsin.

EDWARD C. McDONAGH—Sociology
A.B., A.M., residence work for Ph.D. completed, University of Southern California.

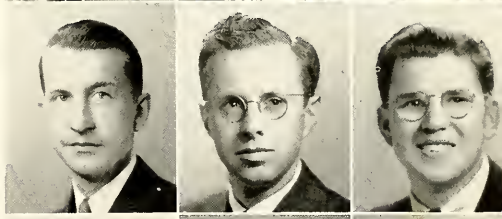

ELSIE PARRISH McNEILL—Rural Education
B.Ed., S.I.N.U.; M.A., University of Illinois.

ELIZABETH C. MEEHAN—Rural Education
B.Ed., S.I.N.U.; M.A., University of Illinois.

ELIZABETH MELSON—Carterville High School
B.A., McKendree College; M.A., University of Iowa.

BRUCE W. MERWIN—Director of Training Schools
A.B., B.S. in Education, A.M., Ph.D., University of Kansas.

EDWARD V. MILES, Jr.—Business Manager
B.Ed., S.I.N.U.; M.A., St. Louis University.

SINA M. MOTT—Allyn Training School
A.B., Iowa State Teachers College; M.A., Ph.D., New York University.

FACULTY

DOROTHY M. MUZZEY—Physical Education for Women
B.A., Iowa State Teachers College; A.M., University of Iowa.

JULIA NEELY—English
A.B., A.M., Washington University.

SUSIE OGDEN—Commerce
B.Ed., S.I.N.U.; M.A., University of Illinois.

DELMAR W. OLSON—Industrial Arts
B.S., Iowa State College; M.A., Ohio State University.

CHARLES J. PARDEE—History
A.B., Hiram College; B.D., Union Theological Seminary; A.M., University of Chicago.

JOHN B. PARRISH—Economics
A.B., Ph.D., University of Illinois.

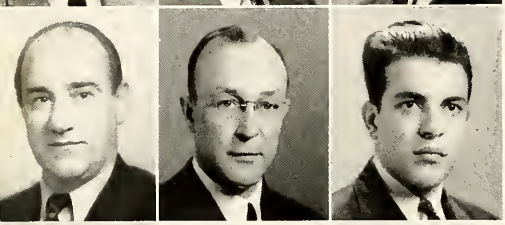

CHARLES PATERSON—University High School
B.Ed., S.I.N.U.; Chicago Conservatory of Music; Cincinnati Conservatory of Music.

WILLIAM NEAL PHELPS—University High School
B.Ed., S.I.N.U.; M.A., University of Illinois.

LLOYD J. PHIPPS—University High School
B.S., University of Illinois.

ESTHER M. POWER—English
A.B., Colby College; A.M., Columbia University; B.A. M.A., Oxford University; residence requirement for Ph.D. completed, University of Chicago.

J. R. PURDY—Mathematics
B.S., M.A., Kenyon College; Ph.D., University of Illinois.

TED R. RAGSDALE—Education
B.Ed., S.I.N.U.; M.A., University of Illinois; residence work for Ph.D. completed, St. Louis University.

VICTOR RANDOLPH—Rural Education
B.Ed., S.I.N.U.; A.M., Teachers College, Columbia University.

EVELYN DAVIS RIEKE—University High School
B.S., A.M., University of Illinois.

LULU D. ROACH—Art
Graduate, S.I.N.U.; Ph.B., University of Chicago.

ORA ROGERS—Allyn Training School
B.Ed., S.I.N.U.; A.M., University of Illinois.

HOMER C. ROSE—Industrial Arts
B.S., Stout Institute; M.S., Iowa State University.

FRANCES E. ROWE—Physiology and Health Education, Physician
B.S., M.D., University of Vermont.

WILLIAM B. SCHNEIDER—English
A.B., A.M., University of Illinois; Ph.D., University of Chicago.

MADELYN SCOTT—Allyn Training School
B.Ed., S.I.N.U.; M.A., University of Chicago.

MARTHA SCOTT—Zoology
A.B., Park College; M.S., University of Chicago.

FACULTY

R. A. SCOTT—Chemistry
B.S., M.S., Ph.D., University of Illinois.

MELVIN J. SEGAL—Economics
A.B., Amherst College; M.A., Ph.D., University of Illinois.

MARJORIE SHANK—Geography, Registrar
A.B., University of North Dakota; A.M., Clark University.

BURNETT SHRYOCK—Art
A.B., University of Illinois; M.A., Teachers College, Columbia University.

ESTHER SHUBERT—Library
B.Ed., Eastern Illinois State Teachers College; B.S. in L.S., M.S., University of Illinois.

GLADYS L. SMITH—University High School
B.Ed., S.I.N.U.; M.A., Teachers College, Columbia University; residence work for Ph.D. completed, University of Iowa.

GLADYS O. SMITH—Carterville High School
B.Ed., S.I.N.U.; M.Ed., University of Illinois.

MADELINE M. SMITH—Foreign Language
A.B., A.M., Northwestern University.

LOREN SPIRES—Carterville High School
B.Ed., S.I.N.U.

HILDA A. STEIN—Zoology
B.Ed., S.I.N.U.; M.S., University of Illinois.

HARLEY R. TEEL—Assistant Principal, Brush Training School
B.Ed., S.I.N.U.; A.M., University of Illinois.

CHARLES D. TENNEY—English
A.B., Gooding College; A.M., Ph.D., University of Oregon.

WELLINGTON A. THALMAN—Education
A.B., Ellsworth College; A.M., Ph.D., Cornell University.

OTA THOMAS—English (Speech)
B.A., M.A., Ph.D., University of Iowa.

MADGE TROUTT—University High School
B.Ed., S.I.N.U.; A.M., University of Chicago.

JEWELL TRULOVE—Brush Training School
B.Ed., S.I.N.U.; M.A., Teachers College, Columbia University.

EMERSON S. VAN CLEAVE—Music
B.M., DePauw University; M.S. in Education, Indiana State Teachers College.

K. A. VAN LENTE—Chemistry
A.B., Hope College; M.S., Ph.D., University of Michigan.

JOSEPH VAN RIPER—Geography
A.B., University of Michigan; A.M., Syracuse University; Ph.D., University of Michigan.

RUBY VAN TRUMP—Allyn Training School
B.S. in Education, Southwest Missouri State Teachers College; A.M., George Peabody College for Teachers.

FLOYD V. WAKELAND—Music
B.M., Illinois Wesleyan University; M.M., Bush Conservatory.

FACULTY

IRENE WATSON—Carterville High School
B.S. in Music, James Millikin University; A.M., University of Illinois.

RICHARD E. WATSON—Physics
B.Ed., S.I.N.U.; M.A., Ph.D., University of Illinois.

WALTER B. WELCH—Botany
A.B., Wabash College; M.S., Ph.D., University of Chicago.

FLORENCE A. WELLS—University High School
B.Ed., S.I.N.U.; A.M., University of Illinois.

GRACE WILHELM—Brush Training School
B.Ed., S.I.N.U.; M.A., Teachers College, Columbia University.

ALICE KELSEY WRIGHT—Mathematics
A.B., Indiana University; A.M., University of Illinois.

JOHN I. WRIGHT—History
Ph.B., A.M., University of Chicago.

CHARLOTTE ZIMMERSCHIED—Physics
A.B., A.M., University of Minnesota.

In Memoriam

STANLEY HALL
Carbondale
Class of '43

GEORGE PRATT
Hoopeston
Class of '44

MISS MARY CRAWFORD
Department of English

MRS. MARY COMBS
Department of English

F. A. FIERKE
College Engineer

Obelisk Index

A

Abbott, T. W. 3, 200
Abercrombie, Jack 87
Abernathy, Ann 59, 143, 149, 196, 200
Abney, Gene 6, 132
Adams, Elmer 73
Adams, Helen 16
Adams, Rosalind 16, 141
Adkisson, James ....41, 1[illegible]
Aiken, James 132
Aikman, Mariella 51, 73, 141, 161
Akin, Wallace 51
Alban, Alice 51
Aldridge, Russell 30
Alexander, Orville 200
Alexander, Raymond 51
Allen, Bette 51, 77
Allen, Bob 30, 163, 180
Allen, Dora Jane 51
Allen, J. C. 6
Allen, James Ralph 6
Allen, William 6
Allison, James McCoin 30
Alpha Gamma Mu 128, 158
Alpha Phi Alpha 135
Altes, Vernon 51
Alum, Kathryn 161
Anderson, Betty 51
Anderson, Charles 75
Anderson, Laura 20
Anthony Hall 141
Applebaum, Melvin 143
Applegath, Fred 16, 149, 150
Appuhn, Jack 40
Ashby, Bob 73
Arganbright, Ray 40
Arlesic, Rose 30, 161
Armstrong, Fred 40
Armstrong, Genevieve 40
Armstrong, Robert 6
Arnold, Marion Ruth 40, 85
Attebury, David 51, 132
Atkinson, Glen 73
Austin, John 16, 161
Ayers, Esther Mary 16, 84, 85, 154, 157, 178
Ayers, Sidney 30

B

Babcock, Gladys 200
Bach, Louise 200
Bagley, Edna 40
Bagby, Homer 6
Bailey, Florence 30
Bailey, William 200
Baird, Vern 51
Baker, Emma Jean 16, 85
Baker, Carlin 40, 158
Baker, Gerald 6
Baker, Sara 200
Baker, Wade 6
Baldwin, Helen 200
Baldwin, Mary 51, 163
Ballance, Lora Esther 16, 150, 161
Baptist Student Union 180
Barber, Minnette 200
Barbour, Frances 200
Barfield, Patricia 40
Barker, Herbert 143, 163
Barker, Noble 51
Barker, Wade 6
Barker, Willard 6
Barkley, Harriet 40
Barkley, Ruth 30, 77, 163
Barnard, Alleen 40
Barnard, Arthur 40, 161
Barnard, Opal 40
Barnes, D'Mar 16
Barnes, Mary Louise 200
Barnes, Sherman 200
Barnett, Mary 40
Barra, Marguerite 40
Barron, Marion 40
Barrow, Jack 40, 83, 84, 85, 149, 155
Barth, Jack 6
Bartan, Thomas 200
Bass, Jack 16, 128, 132, 155
Batson, Curtis 30
Baumler, Betty 51
Beach, Connie 194
Beatty, Charles 51
Beaty, Louise 51
Behrens, James 6, 128, 132
Beimfor, Phillis 40
Bell, Florence 40
Bell, Marie 16
Benninger, William 51
Bennett, Philip 6
Beyer, Richard 198
Beava, Mario 6
Bicket, Mildred 40, 141
Biehl, Gladys 51
Biggerstaff, Robert 40
Birch, Robert 40, 73
Bishop, Jack 6
Bivins, Rex 6, 16
Blakey, Claude 6
Blackman, Bond 51
Blackman, Jeanett xx
Blackman, Mary 51
Blackwell, Milford 30, 75, 170
Blair, Rufus 40
Blakley, Eureta 40
Blanchertz, Frances Mary 51
Blankenship, Helen 40, 83, 85, 155
Bliss, Mary 40, 142
Boatman, Ralph 6, 30, 59, 85
Boatright, Betty Ann 40
Bodie, Margie 40
Bolen, Charles 51, 73
Bondi, Edith 51
Bone, Allen 59, 66, 73
Bone, Dorothy 73
Boner, Mary Jane 30, 73, 141
Borger, Mary 173
Borken, Eli 195, 196, 200
Bosket, Dorothy 174
Bosley, Howard 196, 200
Baswell, Arlie 51
Boswell, John 30
Bourland, James 6
Bowden, Marriam 163
Bowden, R. D. 143
Bowen, Annmarie 16
Bowie, Agnes 30, 154
Bowyer, Emma 197
Bayd, Dorothy 40, 161
Boyd, Grace 140
Bracewell, George 174
Bradley, Naoma 40, 161
Bradley, Quentin 132
Bradshaw, Alice 41
Bratford, Bruce 41
Brainard, Harry G. 197
Bramstedt, Esther 51
Brayshaw, Berta Bess 41
Brewner, James 6
Blennan, Alice 41
Bright, Merle 41
Brinkmann, Norman 30
Brooks, Earl 30, 170
Brown, Charleston 30, 75, 170
Brown, Ellen 51
Brown, Eugene 147
Brown, Mildred 140, 170
Brown, Rosalie 41, 141
Brush, John 30, 158
Bryant, Christina 51
Bryant, Coral 51
Bryant, Harvel 51, 85, 141
Bryant, T. L. 161
Buboltz, V. A. 161, 200
Buddenbaum, Kathryn 51
Buerkle, Jane 73
Bulla, Robert 6
Bullard, Ardell 51
Bureau of Child Guidance 96
Burghardt, Charlatte 170
Burkett, Bob 41
Burns, Winifred 200
Burrus, John 6, 17
Busenhart, Carlton 161
Busenhart, Lucille 30, 76, 85
Bushnell, William 6, 41, 132
Businaro, Louis 17, 167
Butler, Eugene 6
Butler, Hal 132
Butler, Versa 30, 141

C

Cagle, Fred 200
Campbell, Osella 140
Calcaterra, Geneva 51, 161
Callis, Howard 143
Callis, Robert 17, 85, 143, 150, 178
Clavin, Marylin 51
Campbell, June 41
Campbell, Robert 41, 59, 73
Campbell, William 17
Cannon, June 41
Cannon, Louise 41
Carlisle, Wayne 17, 143
Carnathan, Ruth 51, 161
Carnett, Laeva 41, 161
Carr, Eugene 51
Carr, Lenora 30
Carroll, Kenneth 41, 85, 180
Carruthers, Samuel 41, 147
Carter, Arthur 30, 64
Carter, Wanda 41
Carty, David 17, 76
Cassell, Robert 200
Caveglia, George 17, 143
Chambers, Norma 51
Chamness, Helen 41
Chance, Paul B. 87
Chancy, Effie 51
Chandler, S. C. 200
Chemeka 149
Chenoweth, Ray 17
Chester, Harry 17
Chi Delta Chi 128
Childers, Wayne 51
Chism, Florence 30
Church, Bruce 6
Cisne, W. A. 195, 200
Clampet, James 6
Clark, Edward 17, 75, 83, 85
Clark, J. H. 170
Clark, Ruth 51
Clark, Thomas 30, 128
Clarke, Norman 30, 73, 85
Clayton, Betty 17, 141
Clendenin, Robert 17, 143, 150
Cline, Arthur 41
Cline, Dorothy 51
Clinton, James 18, 158, 167
Clotfelter, Marjorie 31, 161
Clutts, Wanda Lee 51, 77
Coale, Roberta Jo 51, 73
Cochran, Myron 6, 18
Cochrum, Lendell 6, 18, 143, 196
Cochrum, Kathleen 41, 141
Cole, Helen 31
Coleman, Charlotte 140
Coleman, Tom 161
Collard, Mary 31, 154
Calp, Caroline 41, 83, 180
Colver, Dick 51
Combs, Mrs. Mary 207
Commerce Club 161
Connor, Georgianna 31, 150
Conrad, Wanda 41
Cooper, Ida 51
Cooper, Nancy 18
Cooper, Sara Lou 59, 69
Corners, Betty 51
Correll, Robert 6
Corzine, Vesta 18
Coulson, Lois 41, 142
Council of Administration 188
Covington, Loyal 6
Cowsert, Gladys 31, 75
Cowsert, L. E. 6, 31, 132
Cox, Dorothy 41
Cox, Elizabeth 200
Cox, Phillis 31, 77
Cox, Verdie 85
Cox, William 6
Crader, Doris 51
Craig, Carrol 31
Craig, Elizabeth xx
Craig, Fleming ....xx.
Craig, Lavane 51
Crain, June 41
Crain, Lucretia 41
Crain, Paul 51
Cramer, C. H. 200
Crane, Pernie 51
Crayer, Esther 51
Crawford, Mary 207
Crawshaw, Gene 94, 97
Crawshaw, Robert 51
Creager, Pat 52
Creager, Vera 52, 154
Crichton, Jane 18, 85, 178, 194
Crichton, Grahame 31, 59, 85, 141
Crim, Dorothy 41, 73, 141
Crim, Viola 141
Cunitz, Roger 18
Curry, Anna Mae 52
Curtis, Betty 52

D

Dagley, J. C. 6
Daily, Eugene 18
Dallas, Euline 52, 161
Dallas, Genell 52
Dallmann, W. P. 201
Daniel, Lennieve 174
Darnall, Eleanor 52, 141
Darszkiewicz, Helen 41, 141, 178
Davidson, Helen 142
Davies, Dorothy 201
Davis, Bill 73
Davis, Harry 31, 149
Davis, J. Cary 163, 177, 200
Davis, John W. 6
Davis, Pauline 41
Davis, Sigel 41
Davis, William 52
Davison, Mary Ellen 41
Davison, Mary Lou 41
Dawe, Marjorie 52, 141, 161

Dean, Peggy 18
Deason, Everett 42
Deaton, Laura 52
Debate Club 178
Degener, Verna 42, 83
De Jarnett, Evelyn 52
Delta Delta Chi 128
Delta Rho 150
Delta Sigma Epsilon 137
Denison, George 73
Denny, Florence 196, 201
DeVoe, Mary Jane 18
Dewey, Ralph 6
Dial, Bill 42
Dickson, Martha 31
Dickey, Thomas 132
Diedrich, Mary 161
DiGiovanna, Alice 87, 194, 201
DiGiovanna, Vincent 201
Dillow, David 6
Dillow, Gayle 18
Dillow, J. W. 201
Dillow, Rex 19
Dillon, James 18, 161
Dinan, Dorothy 42
Dinkelman, Fred 19, 146
Ditterline, Betty 147
Ditterline, Marguerite 52, 163
Ditzler, Lorraine 155, 174
Dix, Lula Belle 31, 85, 160
Dobbs, Lewis 42
Dodds, Eugene 32
Dohonick, Helen 42
Doley, Alice 42
Dooley, Audrey 52
Doolin, Tontella 52
Dornback, Bob 132, 163
Dorris, Jean 42
Dowell, Richard 6
Downen, Mary 19, 150, 161
Downey, Dorothy 32, 199
Downey, Robert 42
Downey, Virginia 19
Dougherty, Joe 128
Dougherty, Thomas 19
Drake, Harold 158
Dralle, Marilouise 52
Droit, Sherman 52
Druessel, Ruth 42
Duck, Constance 42
Duckworth, Leroy 32, 170
Dulaney, John 52
Dunbar, Dorothy 52, 161
Dunbar Homecoming 71
Dunbar Society 160
Duncan, Bob 6
Duncan, Russell 160
Dunn, Hubert 32
Durfee, Louis 52
Durfee, Peggy 42
DuPree, Edward 6
Dykstra, Helen 19

E

Eads, Mabel 201
Eads, Wilma 32
Easton, Lee 6
Ebbs, Edward 42
Eckert, Bette 52, 64, 76, 141
Eckert, Jacqueline 201
Eckert, Warren 19
Echress, Mary Lee 42
Edmonds, Georgia 141
Edwards, Frank 6
Edwards, Flo Bagley 167
Edwards, Harold 52
Edwards, Robert 19
Edwards, Wheeler 52, 158
Egyptian 82, 83, 86
Ehresmann, Mary 52, 85
Elliott, Russell 6
Ellis, Freda 42
Ellis, John 32
Ellis, Lucille 19
Ellis, Mary Kay 42
Ellis, Raymond 6
Elmore, Charlotte 32
Elston, George 163
Ely, Gilbert 52
Emery, Genevieve 19, 161
England, Wardell 42
England, R. W. 201
English, J. T. 6
Etherton, Betty 42
Etherton, Flo Dean 52
Etherton, Jeanie 52
Enrietta, Paul 73
Entsminger, Mary 201
Erkman, John 42
Eubank, Delbert 19, 161
Eubanks, Fred 17
Eubanks, Neal 6
Evans, James 52, 73
Evans, Mary Ellen 81
Extension Service 196

F

Fabian, Donald 52
Fairbairn, Elizabeth 32, 83, 85, 155
Faner, Robert 201
Farrar, Ruth 42, 170
Fender, Maurine 42, 141
Ferguson, Jane 42, 59, 76
Ferguson, John 132
Fields, Audrey 52
Fields, Naomi 42
Figg, Anna 19
Finley, Edna Lee 42, 141
Fisher, Mae Rose 52, 141
Fisher, William 6, 150
Fites, Winifred 174, 201
Fligor, Jean 201
Floyd, Paul 42
Fly, Max 6
Foehner, Charles 42
Foley, Ruth 42, 85, 155
Foley, Ruth Farlene 42
Foltz, Harry 6, 32
Ford, Lila Maxine 167
Foster, Lucyella 19
Fotos 163
Foulon, Noami 42
Fox, Mary Beth 187
Fox, James 52, 73
Fox, Lucille 42
Fox, Mae 201
Fox, Mary 42
Frankel, Sam 52
Franz, Raymond 32, 161
Frassato, Wilabel 52
Frazer, Henry 20, 150
Freeburg, William 20
Freeman, Nancy Lee 42, 59, 64, 79, 85, 88, 141, 155
French Club 168
Frey, Charles 6
Frick, Betty 73
Frick, Elizabeth 42
Friend, Helen 32, 150
Fry, John 52
F. T. A. 164
Fulkerson, Delbert 201
Fulkerson, Ray 52, 64
Fulks, Lillian 43
Fuller, James 52
Fullerton, Eileen Marie 52
Fulton, James 6
Fults, Ruth 201
Funk, Andrew 164
Funston, Earl 32, 163, 174

G

Gabriel, Dorris 52
Gabriel, Thomas 52
Gaetz, William 20, 75, 76, 83, 88, 155
Gaines, Katherine 20, 140, 170
Gallo, Tony 150
Gamma Theta Upsilon 151
Gardner, James 20, 71, 75, 85, 161, 170, 178
Garett, Corine 140, 170
Garlich, Marvin 44
Garner, Cecil 6
Garrison, Buford 132
Garrison, Helen 52
Garrison, Sue 52
Gasaway, Carl 44, 143, 158
Gates, Jerry 73
Gates, Silas 52
Gatlin, Velva 32
Gebauer, Marilyn 52
Gellerman, Louis 141, 201
George, Cleona 73
George, James 32
Gersbacher, W. M. 182
Gettings, Keith 52
Gibbons, Alberta 202
Gidcumb, Ethel 44
Gieselman, Edwin 32
Gilliam, Arthur 22
Gilliland, Delores 52
Gillooly, Jack 44
Gilpin, Charles 20, 149
Gingrich, Milo 44, 76
Girls' Rally Committee 141
Gladson, Donald 32
Glahn, Dorothy 52, 73
Glahn, Hildegarde 32
Glascock, Bill 32, 132
Glodich, Sam 64, 132
Goben, Charles 32, 161
Goddard, Everett 44, 59, 85
Goddard, Lowell 52
Goeddel, Raymond 44, 73
Goforth, Jo Beth 44
Goin, Howard 52
Gooch, William 44
Goodman, Tina 202
Goodman, Virginia 52
Gore, Carlos 20
Graesser, Marie 20, 85, 161
Graff, Julia 161
Grantham, Russell 6
Gray, Kenneth 53
Greathouse, Patricia 53
Green, Paul 6

Green, Marjorie 53
Green, Ruth 53
Greene, Douglas 6, 20, 132
Greene, Frank 6
Gregg, Robert 32, 163
Gregory, Albert 44
Griffith, Barbara 73
Griffith, Betty 53
Griffiths, Alene 44, 111
Grissom, George 6
Grosco, John 163
Grosvenor, Bernice 32
Gum, Robert 53, 83
Gum, Wanda 195, 196, 202
Gunter, Homer 44
Gunter, Justin xx
Gurley, Betty 53
Guye, Ralph 44
Guyman, Ruby 53
Gwyn, Richard 79

H

Hackney, Jack 73
Haenny, George M. 6
Hagler, Betty 161
Hale, Paul 81
Hallar, Arthur 6
Hall, Bob 53
Hall, Dilla 202
Hall, Emerson 202
Hall, George 44
Hall, Hal 202
Hall, Helen 161
Hall, Stanley 207
Hamann, Richard 20
Hamilton, Charles 33, 64, 76, 88, 128, 132
Hamilton, Delbert 44, 83
Hamilton, Jeannell 33, 64, 80, 85, 147
Hamilton, John 146
Hampton, Charles 33
Hampton, Mary Lou 33, 83, 85, 155
Hancock, Samuel 53
Hankla, Golda 202
Hanson, Homer 53
Harbrecht, Louis 53
Harn, Edward 53, 73
Harnagel, Edith 53, 161
Harmony Hall 142
Harrell, Stevetta 53, 71, 140, 143, 170
Harris, Harold 53
Harris, Floyd 132
Harris, J. W. 202
Harris, Nina Ruth 53
Harris, Sampson 20
Harrison, Doris 53
Harrison, Russell 20, 38, 85, 88, 175, 178
Harrison, William 6
Harriss, Betty 33
Harriss, Charles 53, 73
Harriss, Elizabeth 202
Harriss, Imogene 160
Harriss, James 21, 83, 85, 155
Hart, Fay 202
Hart, Velma 21
Hartley, Martha 53
Hartstein, David 44
Harwood Hall 143
Hayden, Naoma 140
Hayer, Delbert 44
Hayes, Allis 141
Hayes, Phyllis 141
Haynes, Dee 53
Haynes, Lorene 21
Healy, Benita 44
Heatherly, Mary 53
Hecimovich, John 21
Heffington, Charles 33
Heidinger, Willard 6
Heine, Delbert 44
Heinzman, Mary 21, 64, 79, 80, 81, 88, 178
Heller, Bonnie 33, 141
Helms, Paul 44, 128, 158
Helwig, Charles 21
Henderson, Doris 44
Henrichs, Gordon 53
Henry, Peggy 69, 154
Hentze, William 33, 150
Herr, Barton 21, 161
Herren, Norman 33
Hess, Warren 132
Hetherington, Bette 53, 141
Hewerdine, Helo 53
Heuer, Charles 73
Hicken, Victor 33, 59
Hicks, Helen 53
Hicks, Mildred 53
Hiagerson, Lloyd 73
Hill, Audrey 202
Hill, Collan 6, 21
Hill, Lamoine 53
Hilton, Myrthine 161
Hilyard, Morris 34
Hinrichs, Marie 196
Hines, Betty Lou 53, 141
Hiser, Dena 44
Hogan, Minnie 71
Holder, Bill 34, 64, 79
Holloway, Frank 21, 149, 167
Holmes, Charles D. 34, 73

SOUTHERN ILLINOIS
UNIVERSITY LIBRARY

Holmes, Charles E. 34, 128, 158
Holoffe, Nadine 44, 83, 141
Holt, Doris 34, 85, 141, 161
Hood, Elaine 21, 167
Hopper, Roberta 34, 161, 169
Hornback, Elaine 44
Hornberger, Virgil 170
Horrell, Bill.....85, 89, 155, 163, 178
Horrell, Ettyle 163
Houlle, Jeanne 53, 141
Howell, Mabel 53, 202
Hoyle, Shirley 44
Haugh, Howard 21
Howard, Ellen 21, 85, 167, 178
Howard, Marian 167
Howell, Jack 22, 167
Hudgens, Claude 34
Huelsmann, Mary Ann 34
Huey, Marie 53
Hughes, Edward 76
Hunter, John 44, 85
Hunt, Helen Claire 53
Huson, Alden 34
Huson, Thomas 34
Hutchings, Normabell 53
Hutchinson, Juanita 53
Hyte, Vivian 53

I

Ice, Paul 158
I Club 126
Inter-Fraternity Council 128
Irvin, Max 44
Isbell, Dean 44, 87, 161
Isom, John 34
Ivanuck, Theresa Roberts 53

J

Jackson, Mrs. Frank 170
Jackson, James 6
Jackson, Lowell 44
Jackson, Ruth 43, 85, 155
Jacobs, John 34
Jacobs, Margie 43, 73, 77, 85, 155
Jacquot, Julius 132
Janes, Mabel 161
Jarrel, Robert 53, 73
Jeffers, Kermit 75
Jeffries, Gladys 43
Jenkins, Robert 53
Jines, Marcella.....34, 142, 161
Joe, Hannah 22
Johnson, Agnes 202
Johnson, Arleman 33
Johnson, Betty.....22, 150, 167
Johnson, Carl 73
Johnson, Eunice 34
Johnson, Laurabelle 53
Johnson, Lawrence 53, 132
Johnson, Peggy 33
Johnson, Vera 34, 161
Jones, Amy Mae 34
Jones, Beulah 22
Jones, Ida Mae 43, 178
Jones, Marjory 85, 154
Jordan, Freda 34
Joyner, Verner 53

K

KDA 132
Kahle, Bettye 53
Kaleta, Emily 43
Kallenbach, Wayne 34, 143
Kallenbach, Vincent 6
Kappa Delta Alpha 128
Kappa Delta Pi 167
Kappa Pi 154
Karlee, Candine 53
Karlee, Pauline 53
Karraker, David 53, 73
Karraker, Nannie 43, 154
Kaufmann, Dorothy 180
Kauzlarich, June 43
Keene, Dempsey 22
Keene, Margaret 155
Keete, Leonard 161, 202
Keil, Wanda Ruth 167
Keith, Ruby 141, 154
Keller, Edsel 43, 73
Keller, Howard 34, 154
Kelley, Clarence 22
Kellogg, Thelma 202
Kelly, Clarence 180
Kelly, Robert 53
Kelso, Neal 6
Kempling, Lenore 141, 154
Kenney, Roy 43
Kenny, David 59, 83, 84, 85, 87
Kerley, Ruby 202
Kerley, Thomas 34
Kerr, Robert 43
Kersch, Margie 43
Kidd, Violet 141
Kieser, Maud 43
Kilmer, Ann 43
Kinder, Marold 53
Kinsman, Theardore 149
Kirkpatrick, Gloria 43
Kircher, Jean 53
Kilgore, Wilene 22
Klein, Arlene 43, 85, 175
Kline, Violet 43, 73
Kloepper, Raymond 22
Knobbock, Marie 43
Knop, Ruth 43
Konya, Joe 34, 73, 85
Konya, Margaret 53
Koonce, Roberta 22
Koons, Charlotte 43
Koons, Hattie 22, 154
Krapp, Edith S. 202
Krappe, Grace 43, 85, 163, 180
Krappe, Virginia 180
Kraatz, Carol 43, 142
Krause, Annemarie 147, 202
Krewinghaus, Verdell 43
Kuehn, Elmer 22
Krupp, Larene 43
Kunisky, Ernest 43
Kuntzman, Faye 23, 164
Krewer, Joseph 54
Kyle, Marion 43, 170

L

Laffoon, Connie 54, 141
Lamkin, Wilma 54, 141
Lampe, Betty 43
Land, Joseph 54
Landis, Judson T. 202
Landford, Kenneth 43
La Reunion Gallique 168
Largent, Harold 23, 132
Larson, Alice 54
Lasater, Frances 43
Latham, Robert 43
Latin Club 169
Lauder, Fred E. 202
Lauderdale, Roscoe 34
Launius, Delmar 44
Layman, Ethel May 23, 154
Lawson, Douglas 196, 202
Leach, Wilmaglen 54, 73
Leathers, Robert 45, 59
Ledbetter, Lois 54, 85
Legg, Bernadine 45
Leilich, Roy 54
Lello, Sylvia 54
Leming, Ada Mae 54
Lence, Richard 23, 150, 167
Lentz, E. G. 143, 190
Lentz, Ludean 54
Lerch, Beulah 45
Lewis, Blanche 34
Lewis, Emma 170
Lewis, Jesse 44
Lewis, John 23
Ligon, Ralph 35
Ligon, Veta Joyce 35
Lill, Dot 23, 68, 89, 141
Lill, Pat 35, 59, 85, 89, 141, 155
Linck, James 6, 45
Lindsey, Carol 45, 141
Lindsey, Phyllis 54
Linger, Norma Lee 54
Lingle, Georgia 203
Lingle, Leland 203
Lingle, Marjorie 45, 142
Link, Robert 64, 132
Linker, Martha 33, 161
Lipe, Jo 45
Lipsey, W. E. 203
Liston, Weland 132
Little Theatre 64, 79
Little, Theodore 54
Litton, Ruth 54
Livesay, Doris 45, 85, 141
Lockard, Leland 35
Lockwood, Demurel 54
Loeschner, Paul 73
Loftus, Gene 45
Loftus, Mary 54
Logan, Clarence 73
Logan, C. C. 203
Logan, Frank 45
Logan, Margaret 54, 141
Loomis, Jimmy 73
Love, Elnora 23
Loveall, Delmar 35, 87
Lovellitte, Lucille 54, 161
Lowe, Nancy 54
Lowery, Wilson 6
Lucas, Blanche 54
Ludwig, Ted 73
Lyerly, Jeneire 45
Lynn, Paul 45

M

Macchi, Louie 85, 143
MacDowell Club 74
Mackross, Evelyn 35, 73, 141, 180
Madrigal Singers 76
Magness, Jane 35, 141
Magnus, Dorothy 79, 203
Mahaffey, John 6
Major, Steve 6
Mallams, June 35, 85, 163, 195
Mallory, Dorothy 45
Mallory, Troy 54
Malone, Willis E. 203
Mance, Margaret 54, 161
Manfredini, Delores 45
Mangis, Vera Ruth 54
Mangold, Willis 64, 132
Mann, Wayne 23, 87, 89, 163
Manniag, Paul 54
Mannle, Henry 6
Mantle, Glen 45
Marberry, Helen 54
Marberry, James 23
Marberry, William 6, 203
Margrave, Wendell 203
Marquardt, Isabel 35
Marshall, Isabel 64, 80, 128, 155
Martin, Glen 203
Martin, Marilyn 45
Martin, Mary 45
Martin, Mildred 54
Mattheis, Glenn 54
Matthes, Helen 203
Matthews, Nella 35, 161
Mathis, Esther 35
Matthius, Mary 54, 85, 147
Mawdsley, Analee 45
May, John Paul 6
Mayhew, Maude 203
McAnally, Bessie 45
McAndrew, William 198
McBride, Orval 23, 173, 174
McBride, Roscoe 6, 23
McCabe, Daisie 45
McCall, Marcenna 24, 167
McCall, Marcella 24, 167
McCarnes, Dorothy 54, 76
McCauley, Charles 24, 86
McClanahan, Martha 45
McClarren, Nathaniel 54
McClallan, D. S. 149
McCollum, Louis 54, 73
McCollum, Virginia 45
McCray, Theresa 54, 85
McCray, Willis 45
McCreight, Rockwell 203
McDaniel, W. C. 163, 203
McDonagh, Edward 203
McDonald, Helen 54, 73, 141
McDonald, Waldo 35
McDowell Club 157
McGrath, Roy 54
McHugh, Marjorie 45
McIntire, Carl 81
McIntosh, David S. 75, 143, 146
McIntosh, Mrs. David S. 147
McKemie, Gene 6, 54
McKinney, Robert 87
McKinney, Ray 75
McMurtrie, Harry 24
McNair, Romodella 170
McNelley, Robert 73, 132
McNeil, Letha 24
McNeill, Elsie 203
McNeill, Mary Lou 45
McNew, Donald 24, 73
McNier, Julie 54
McPhair, James 54
McRaven, Juanita 54
McReynolds, Eugene 6
McSherry, Pat 85
Mead, Thompson 6, 45
Medley, Kenneth 36, 87
Meeham, Elizabeth 203
Meeham, Mary 54, 174
Meinkoth, Delores 45, 85, 141
Meisenheimer, Jane 36, 73, 141
Melson, Elizabeth 203
Meng, Leslie 36, 158
Meridith, Richard 45, 158
Meridith, Russell 45
Mercer, Betty 45, 76
Mercer, Patricia.....24, 58, 69, 83, 85, 89
Merwin, Bruce 199, 203
Mescher, Mary 45
Meyer, Robert 24
Meyers, C. Eldon 36
Meyers, Evelyn 54
Michael, Kenneth 46, 64, 73, 141
Michel, Carlyle 54
Michnovic, John 163
Middleton, Phyllis 46
Mifflin, Magdalene 36
Mifflin, Marian 54
Mifflin, Maurice 149
Mifflin, Walter 46
Miles, Edward 194, 203
Miller, Charles 174
Miller, Donald 54, 73
Miller, Eileen 46
Miller, Ella 36
Miller, Grace Ellen 167
Miller, Kathleen 36
Miller, Kenneth 54, 158
Miller, Muriel 46
Miller, Shirley 54, 154
Mills, Hugh 158
Mills, Lucille 46
Mines, Herman 6
Mischeaux, Ottie 71
Miskell, C. D. 73
Missavage, Edward 54

Missavage, Evelyn 54
Mitchell, Everett 6
Mitchell, George 54
Mitchell, James 46
Mitchell, Lloyd 24
Mitchell, Lois 45, 73, 161
Mitchell, Rolla 158
Mitchell, Russell 24, 58
Moake, Frank 54
Moake, Marian 55, 73
Moffitt, Mary 36
Molt, Kenneth 46
Momberger, Leroy 36
Monke, Walter 36, 128, 158
Moore, Charles 24, 157, 167
Moore, Frances 24
Moore, Gene 73
Moore, Norman 25
Moore, Val 55
Morgan, Charles 6
Morgan, Dorothy 25
Morris, Joe 55
Morris, Laurence 46
Morrison, Robert 73
Morton, Anna Mae 55
Morton, Norma Jean 36, 83, 85, 155
Mosley, Margaret 25
Moss, Earl 55
Mott, Sina 203
Moyers, Vance 36
Muckelroy, R. E. 158
Mull, Marjory 55
Mullinax, Marjorie 36, 85
Murphy, Rex 25
Murrie, Mattie 55
Museum 196
Muzzey, Dorothy 204
Mu Tau Pi 155

N

N. A. A. C. P. 170
Nagle, Albert 6
Nash, Frances 71
Neal, Earl 36, 132
Neal, Ellis 36
Neckers, J. W. 149
Neely, Julia 157, 204
Neill, Clifford 46
Nelson, Larry 46
Nelson, Lois 55, 161
Nelson, Pollyanna 55
Nelson, Essie Ray 25, 71, 170
Nelson, Willard 158
Neville, June 55
Newbern, Edwin 36
Newby, Chester 46
Newcom, Myrl 25, 73
Newton, Juva Lyal 55
Niebruegge, Maralyn 46, 174
Niewald, Bonnie 36
Nimmo, LaVern 36
Noel, Harold 6
Norman, Edna 25, 142, 164
Norman, Harry 6
Norman, Marguerite 25, 75, 76, 141
Norton, Ralph 25

O

Obermark, Martha 46, 141
Obelisk 85
Obrecht, Gerald 46
O'Brien, Bob 73
O'Daniel, Dora 161
O'Daniel, Norma 161
Ogden, Nellie 55
Ogden, Susie 204
Ogden, Zedania 36
Oliver, Beulah Doris 55
Oliver, Kenneth 36, 161
Oliver, Walter 75, 170
Olson, Delmar 204
O'Neal, Florence 25, 141
Orchestra 72
Ort, Jack 6
O'Rourke, Anne 55, 73
Osborne, Kitty 69
Oshel, Rosemary 36, 64, 141
Osland, Richard 55, 132
Otrich, June 141
Overby, Wanda 55
Owens, Frank 36, 75, 170

P

Pacatti, Frank 6
Palmer, James 46
Pan-Hellenic Council 136
Pape, Violet 46, 154
Pardee, Charles J. 204
Pardue, Don 6, 132
Parker, Loretta 36
Parkhill, Everett 6
Parkhill, Eurie 73
Parks, Harold 25
Parks, Marion 46
Parks, Thomas 25
Parmley, Dorothy 46
Parmley, Norman 6
Parola, Ramo 46
Parrish, John 204
Partee, Leila 26
Patrick, Harry 26, 83, 85, 89, 128
Paterson, Charles 204
Patterson, Evelyn 26
Patterson, J. Patrick 36, 170
Patton, Malcolm 6
Paule, Francis 46, 149
Paul, Ruth 55
Pauls, Carl 6
Peacock, Vera 168
Peat, Sandy 55
Pearvler, Robert 46, 149
Pechenino, Louie 37
Peebles, Caswell 46
Peek, Mary Ann 55, 73, 77, 141, 161
Pellock, Eva 141
Pellock, Helen 141
Pemberton, Philip 37
Pemberton, Betty 26, 180
Pendell, Carl 55
Perenchio, John 6, 26, 143
Perkins, Jessie 75, 178
Perry, Margaret 37
Peters, Howard 37, 143, 149
Peyton, Wilma 55
Phelps, W. N. 204
Phifer, Norma Jean 46, 141
Philbrick, Herman 46
Phillips, Eva 46, 161
Phipps, Lloyd 204
Pi Delta Epsilon 130
Pi Kappa Sigma 138
Pieron, Mary 46
Pierrall, Claude 37, 178
Pigg, Charles 6, 143
Piltz, Robert 46, 161
Piltz, Robert 46, 161
Pittman, Freda 55
Pittman, LeRoy 46, 161
Pixley, Marian 46
Plummer, Virginia 37
Pollenbarger, Doris 46
Pool, Millicent 47, 87
Potter, Kenneth C. 37, 47, 161
Potts, Mary Ellen 55, 77
Power, Esther 82, 157, 204
Pratt, George 207
Prelec, Joe 47
Price, Rachel 47, 141
Price, Wallace 26, 75, 83, 85, 155, 170
Prince, Bertis 6
Pritchett, Joe 55, 73
Pritchett, Kuma 55
Pritchett, Mead 47
Pugh, John 47
Puleo, Anthony 47
Pulley, Ercell 26, 161
Pulley, Helen 26, 157
Pulliam, Bob 47
Pulliam, Robert 55
Pulliam, Roscoe 143, 158, 194
Purcell, Mary 55
Purdue, Joyce 150
Purdy, J. R. 204
Pyland, Marshall 55
Pyle, Claude 26, 143, 149, 150

Q

Qualls, Betty 55
Quigley, Bob 55
Quigley, Norma 47
Quigley, Thelma 47

R

Radio Club 172
Radio Drama Guild 80
Ragsdale, Dixon 37
Ragsdale, Ted 201
Rains, Dorothy 47, 141, 161
Rains, Lloyd 37, 86, 147, 155, 163
Rains, Wilma 26, 167
Ramsey, William 26
Randolph, Victor 204
Rarmer, Garland 47
Ratz, Marjorie 47, 85
Rauback, Mary Jane 55, 195
Raymon, Frank 47
Rayzar, Edith 55
Rea, Cleona 26
Reagan, Roy 37
Reames, Norman 6
Reed, Eileen 47
Reed, Leslie 27, 149
Reed, Quentin 27, 73, 149, 150, 167
Reeder, Eugene 55
Reeder, Ida Lee 55
Reedy, Alma 27
Reiman, Betty 55, 161
Reiman, Dorothy 55
Reiman, Eugene 47
Reiner, Mildred 47
Reiter, Margaret 27, 64, 85, 87, 141
Reps, John 27
Rex, Evelyn 55, 161
Reynolds, Bill 143
Reynolds, Wesley
6, 27, 89, 143, 150, 167, 178
Rhine, Rodell 158
Ricci, Elmo 6
Rice, Harold 6, 47, 64, 179
Rice, John 55
Richards, Stanley 132
Richards, Wade 161
Richey, Juanita 47
Rieke, Evelyn 196, 204
Riggs, June 93
Rister, Leonard 47, 161
Roach, Lula 204
Roberson, Stanley 161
Roberson, Wava 47
Robertson, Clarence 163
Robertson, Vera 55
Robinson, Albert 55
Robinson, Mary Beth 55
Rodd, Geraldine 47
Rodd, Dee 6, 37
Rodenmayer, Viola 47, 141
Roger Williams Club 173
Rogers, Ara 204
Rogers, Glen 6
Roland Hays Club 75
Rolando, Carl 37
Romano, Mary 37
Rose, Homer C. 204
Rosemberg, Miriam 47, 141
Rosinos, Mary Ellen 47
Rossel, Lawrence 161
Rossa, William 6
Rott, Jacquelyn 55
Roussey, Mabel 47, 141
Rowe, Frances 195, 204
Rowe, Lodema 38
Roy, Dean 47
Ruehmkorff, Marjorie 55
Ruffino, Theresa 27, 161
Rural Life Club 147
Rush, Annie 47
Rushing, Maxine 47, 194
Russell, Earl 6
Russell, Elizabeth 55
Russell, Mary Katherine 38, 141
Rylander, Ray 27, 89

S

Sabella, Pauline 55
Sabella, Pete 6
Sager, Nellie Jo 47, 141
Salger, Elmer 143
Saltzman, Mildred 47
Sampson, Alvanette 140
Samuels, Lamont 6
Sanders, Ruby 38, 161
Sanders, Ted 86, 132
Sanders, Virginia 47
Sarchette, Dorothy 27, 85, 141, 154
Saylor, Mary 55
Saylors, Ruth 55
Scarab 55
Schellhardt, Norma 55
Schenke, Olinda 55
Scherer, Bob 73
Scherrer, Robert 6
Schmelze, Neal 55
Schmidt, Carvel 55
Schneider, William 82, 204
Schoettle, Carlos 6
Schroeder, J. Henry 204
Schraeder, Meryl 38, 155
Schwetzler, John 27
Scott, Annabel 56
Scott, Irene 71, 170
Scott, Leland 6
Scott, Madelyn 204
Scott, Martha 204
Scott, Pauline 48
Scott, R. A. 149, 205
Searcy, Marion 56, 73
Sebastian, John 38
Segal, Melvin 205
Senteney, George 48, 73, 83, 155
Severns, Helen 27
Seymour, Evelyn 27, 142, 161, 164, 167
Shaffer, Isaac 6
Shank, Marjorie 205
Shannon, Genelle 38, 161
Shaw, Margaret 48, 85, 141
Schaeffer, Ralph 6
Sheffer, Bernice 48
Shellabarger, Jean 38
Shelley, Raymond Lee 28
Shelton, Nan 38, 56
Sherfield, Pauline 48
Shetler, Jack 158
Shetler, Charles 158
Shreve, Durward 28, 161, 164
Shryock, Burnett 205
Shubert, Esther 205
Sigma Beta Mu 128
Sigma Gamma Rho 140
Sigma Pi Rho 169
Sigma Sigma Sigma 139
Sigma Tau Delta 157
Simpson, Jewell 56, 141
Sinks, Robert 6, 158
Skinner, Dorothea 48
Skinner, Doris 48
Slightom, John 6, 132
Sliva, Bethel 48
Smith, Arthur 38
Smith, Barbara 56
Smith, Bill 128

Smith, Bob 73
Smith, Carolyn 141
Smith, Charles 195
Smith, Dan 6
Smith, David Paul 6
Smith, Eva Mae 56
Smith, Evelyn 48
Smith, Gladys 205
Smith, Harold 48
Smith, Kathleen 85
Smith, Loran 6, 28
Smith, Madeleine 87, 180, 205
Smith, Mary Alice 28
Smith, Phyllis 48, 73
Smith, Robert 56
Smith, Thomas 48
Smith, Zellah 48
Smothers, J. C. 128
Snead, Vernon 28, 150, 167
Snyder, Ann 142
Socratic Literary Society 175
Sceteber, Carl 48
Sorbie, Jeanie 48
South, Virginia 28, 161
Souther, Clifford 64
Southern Alumnus 87
Southern Knights 167
Sowers, Mary Ruth 38
Spahar, Eleanor 48, 141
Spanish Club 177
Sparks, Norma 38, 83, 86, 87, 155
Spence, Juanita 56
Spence, Milton 48
Sperry, Clifford 48, 84, 85, 154
Sphinx Club 90
Sphinx 86
Sprague, Van 132
Spires, Loren 205
Spriggs, Jean 56, 141
Springs, James 28, 150
Spurrier, Nadine 55
Stanard, Catherine 28
Stanhouse, David 48
Stanley, Anna Mae 38
Stanton, Mearl 48, 163
Stapp, Frances 56, 141
Steele, Alice 56
Stein, Hilda 205
Steinheimer, Elaine 48, 87, 178
Stephens, Betty 48
Stephens, Esther 56
Stephenson, Thomas 48, 149, 155
Stevenson, Bob 73
Stewart, Louise 28
Stiff, Bob 48
Stiff, Cranston 38
Stilley, Betty 49, 85, 161
St. James, Warren 75
Starkweather, Eldon 158
Story, Mayme Nell 56, 173
Strange, Jean 49
Strubinger, Jean 56, 85
Student Employment Service 195
Student Council 191
Student Health Service 195
Sullins, William 6, 38
Summerville, Jack 158, 163
Swartz, Willis G. 167
Swayne, Julius 49
Swinney, Bill 178
Swope, Harold 38
Sykes, Daisy 38

T

Tapley, Noah 6
Tate, Irma 28
Tate, Virginia 28, 196
Tate, William 6
Taylor, Harold 56, 73
Teel, Juanita 49
Teel, Harley 205
Telford, Oral 128
Tenney, Charles 157, 205
Thalman, W. A. 196, 205
Thimmig, Byrd 49
Thomas, Lida 47
Thomas, Jack 64
Thomas, James 56
Thomas, Marjorie 49
Thomas, Ota 205
Thomas, Rober 163
Thomas, Sara Beth 56, 64
Thompson, Donna Lee 28
Thompson, Doris 49, 142
Thompson, George 196
Thompson, Mercia 49, 154
Tippy, Paul 6
Tolley, Wilma 56
Tomm, Charles 49
Tonini, Mary 161
Townes, Herbie 73, 132
Townley, Manita 49, 87, 141
Towns, Paul 6
Towns, William 6
Travelstead, Gene 128
Trbovich, Mike 29
Treadwell, Daisy 71, 170
Treftzs, Dorothy 38, 141, 161
Trotter, Jack 56
Trautman, Walter 29
Trout, Madge 205
Trovilion, Lucille 29
Trulove, Jewell 205
Turner, Betty 55
Turner, Marietta 55
Tuttle, Marjorie 29, 180
Twitty, Grace 29, 86, 157
Tyler, Bernard 161
Tyler, Paul 49

U

Unger, Arthur 6
Utley, Ruth 49
Ulrich, Eugene 167

V

Valentine, Euclid 49
Van Cleave, Emerson 205
Van Lente, Kenneth 149, 205
Van Riper, Joseph 196, 205
Vantrease, Edwin 63
Van Trump, Margarette 38
Van Trump, Ruby 205
Vaughn, Dorothy 56
Vaught, Harry 56
Vaught, Mary 49, 161
Vaupel, Dorothea 29, 161
Vaupel, Jean 49
Veach, Gerald 6
Veach, Robert 56
Veatch, Randall 56
Venters, Karl 56
Vinyard, Carl 49, 158
Vitka, Ann 38

W

W. A. A. 122
Wade, Irene 49
Wade, Virginia 56
Wagner, Charles 29, 167
Wager, Sammie 38
Wakefield, Virginia 38
Wakeland, F. V. 74, 76, 205
Walker, Lucille 170
Walker, Ray 56
Wallace, Rhoda Anita 178
Wallace, Orlan 132, 173
Walter, Bonita 56
Ward, Kenneth 49
Warren, F. C. 143
Warren, Frances 49
Warren, James 56
Washington, Henry 38, 75, 163
Waters, Loraine 56
Waters, William 56
Watson, Allan 29, 83
Watson, Isabelle 140, 170
Weaver, Helen 49, 84, 85, 141, 161
Webb, E. V. 56
Webb, Gerald 38
Webb, Maurice 49
Webb, Robert 49
Webb, Ruby 56
Webster, Jean 89
Weimuenster, Kenneth 49, 132
Welch, Emma 56
Wells, Bob 132
Wepiewski, Ernestine 56
West, James 6, 29
West, Roy 50
Westwood, Edna 50
Westwood, Gladys 38, 66, 83, 85, 87
Wessel, Celestine 56, 161
Wham, George 6, 39
Wheeler, Frances 29
White, Beatrice 29
White, Florence 50
White, Geraldine 71
White, Robert 132
Whiteside, John 85
Whitesides, Emelyn 50
Whitesides, Nadine 39
Whitlock, James 6
Whittaker, Ruth 161
Whitworth, David 56
Wiley, Ann 73
Williams, Bob 158
Williams, Frances 73
Williams, Gladys 154
Williams, James 50, 161, 163
Williams, Mary 29
Williams, Thomas 50, 85, 128
Williamson, Jack 50, 132
Willmore, Fay 161
Willmore, Ora 29
Wilson, Catherine 56
Wilson, Fran 50
Wilson, James 39, 143
Wilson, Julia 50, 161
Wilson, Martha 56
Wilson, Opal 50
Wilson, Willabelle 29, 167, 180
Winga, Marie 173
Wilkleman, James 6, 143
Winkler, Katherine 170
Winters, Frank 6
Witcher, Verline 39
Wolff, Julia 56
Wood, Eugene 50, 158
Wood, William 50
Woods, Earl 50, 73
Woody, Lucy K. 142
Wright, Adina 39
Wright, Allynn 56, 163
Wright, Edward 50
Wright, Linda Marie 39
Wright, Lucille 50
Wright, Paul 6, 29
Wright, Thomas 6
Wylie, Marjorie 50

Y

Yarbrough, Glen 50, 178
Yater, Martha 161
Yates, Helen 50
Yates, Mary 56, 161
Yates, Robert 56
Yehling, David 50, 163
Y. M. C. A. 86, 146
Young, Linda 161
Young, Louise 71, 170
Young, Louis 56
Young, Rosalie 56
Y. W. C. A. 86, 174

Z

Zebio, Albert 56
Zicos, Catherine 50
Zeigler, Elmer 39
Zimmerman, Janet 50
Zimmerschied, Charlotte 206
Zoology Seminar 182

Engraved by
G. R. GRUBB AND CO.
Champaign, Illinois

Printed by
HUSTON-PATTERSON CORPORATION
Decatur, Illinois

UNIVERSITY OF
CALIFORNIA
SANTA
BARBARA

GIFT OF
DAVERSON COLE
1968